TIMES DEADLINES
News, Pictures . . . Noon Friday
Display Ads . . . Noon Monday
Classified Ads . . . 5 p.m. Monday

Albany Times

Important Numbers
Fire Dept. 525-7140
Police Dept. 525-7300
Albany Times 525-1510

★ ★ ★ Declared a Legal Newspaper by Act of Superior Court of Alameda County ★ ★ ★ The Only Newspaper Printed and Published in the City of Albany ★ ★ ★

VOL. XXX — ALBANY, CALIFORNIA — Wednesday, March 10, 1965 — 150 — NUMBER 26

My Word!

Dorothy Lorimer

ALBANY LIONS have another big project to their long list. It deals with the completion Saturday of the bench at the Freedom Shrine. Police Chief Ralph Jensen headed the committee. The bricklaying was done by volunteer experts.

CONGRATULATIONS to the Member Soroptimist club of Albany. They sold out their fashion show five days before it took place (it's tonight at the Veterans' Memorial Building). According to bubbling Bernice Ford, president of the hard-working group, this is the first time in history the club has achieved such a record. Last Friday she was fending off those clamoring for tickets . . . sorry they couldn't attend, but delighted because the show is a sellout.

THOSE STATELY palm trees at the site of new city buildings are the dust the other day. Someone could have had them, but the cost of uprooting, moving and replanting was astronomical plus the high risk of their not surviving the transplant.

THE COMMITTEE selling March of Dimes fashion show tickets (for next Thursday, March 18) is hoping to duplicate

(Continued on Page 3)

Exchange Club Launches Search for Talent Here

Albany-El Cerrito Exchange Club has announced plans for its annual Search for Talent, the local contest having been set for Friday, April 30, at 7:30 p.m. at Portola Junior High School little theatre in El Cerrito.

All students who are amateur entertainers will be eligible. There will be two divisions: juniors, who have not reached their 14th birthdays by May 31, 1965, and seniors, who have not reached their 19th birthdays by that date.

Individual acts or groups of no more than four persons may enter one of four categories: musical instruments, vocal, dance or variety.

Contestants must provide their own accompanists, if necessary. A strict four minutes per act will be alloted. Trophies will be awarded winners in junior and senior divisions.

Charles H. Glasspool of 3100 Carlson Blvd., where he operates Music Theatre Studios, is local and district chairman for the '65 Search for Talent. Those interested in entering may apply by writing name, age, type of act and mailing to him at the above address by April 16. For questions, call 526-0644 from 2:30 to 9 weekdays or 9 a.m. to noon Saturdays.

The district playoff will be at Berkeley City Club at noon on May 27, when all Exchange Clubs in the area will gather. Winners from Albany-El Cerrito, Berkeley, Oakland, East Oakland, Richmond, San Pablo, and Martinez will compete. The winners of each district in California will appear at state finals in San Francisco in June. State prizes will be $200 bonds to the overall winner; $50 bond each to senior and junior division winners, and nine $25 bonds.

Wig Talk Set By Alberito March 16

Mrs. Ruth Sloan, world affairs chairman for Alberito Business and Professional Women's club, announces that Roma L. Myers, of La Femme Wigs, instructor at the New York Institute of Beauty in Albany, will talk on "Wigs Around the World," at the regular monthly dinner meeting to be held at the Palm Gardens, 1396 Solano Avenue, next Tuesday, March 16.

Jean Yarnell Petersen, president, will preside. Laura Roderick, president-elect and general program chairman, reports that dinner will be at the usual hour of 7 p.m. preceded by a 6:30 p.m. social hour.

May Ellis-Olson, membership chairman, has arranged initiation ceremonies for two new members, Irene MacWilliams, who is connected with the Richmond School District, and Selma Lee, who is connected with Park and Shop Market.

Myrtle J. McLean and Una Roderick are assisting Ruth Sloan with arrangements. Others on the world affairs committee are Blanche Boisen, Josephine Douglas, Aline Neale, and Ruby Spencer.

Where's the Fire?

Feb. 27, lockout, 609A San Pablo, keys left inside.

Feb. 28, inhalator, 918 Ordway, Mrs. Eva Crewdson, taken to Herrick hospital.

March 1, short in electric blanket, 509 Curtis; car fire, Solano and San Pablo; oven fire, 1029 Stannage, only loss: spareribs.

March 2, lockout, 926 Evelyn.

March 5, gas scare, 843 Cornell, no source could be found, PG&E notified.

March 6, fire, 1230 Garfield, pot holder left on portable electric broiler ignited.

March 7, washdown following accident northbound on Albany overpass; house fire, 636 Spokane, smouldering cigaret butt ignited papers, floor damage, $50; loss to contents, $75.

City $988 Richer Because of Good Police Training

Police Chief Ralph M. Jensen has turned over to Mayor George Hein a check in the amount of $988 as Albany's share of the 1964 allocation from the California Peace Officers' Training Fund.

Albany qualified for the money, Jensen said, by strictly adhering to the standards for selection and training of peace officers prescribed in the Administrative and Penal Codes of California.

During 1964, the city trained two newly-employed officers at Northern California Basic Police Officers school. Each trainee received a total of 200 hours of basic classroom instruction in addition to field training.

Albany, Jensen said, is one of 360 cities and counties which has voluntarily adhered to the program, which has been in operation since 1962. The fund is financed by assessment on criminal fines, collected by local courts and sent to the state treasurer. Thus, the criminal violator who makes the training necessary pays the bill, rather than the law-abiding taxpayer, the police chief pointed out.

Get Acquainted Days Announced

Albany Little League's "Get Acquainted Little League Baseball Days" will be held Saturday, March 13 and 20, at the Memorial Park baseball diamond.

Youngsters 10, 11 and 12 years old will meet at 9:30 a.m. on these two days. The eight and nine-year-old boys will meet at 1 p.m. All boys should take their baseball mits if they have one.

Any boy wishing to sign up with the league may do so at this time. Further information may be obtained by phoning 526-1311.

CITY GROUNDBREAKING — Hundreds of Albany citizens attended groundbreaking ceremonies at the site of new city buildings Sunday afternoon. Above, assisting Mayor George Hein, holding the golden shovel, are Linda Ross, three and a half, representing the young generation and Senior Citizen Center President Tena Gregory, right of the Mayor, representing senior citizens. Councilmen looking on, from left, are Joseph A. Egenberger, Richard O. Clark, Joel W. Parker and Lewis M. Howell. Members of the audience visible in the picture are not identified. -Times Photo.

Groundbreaking is Successful Event

Hundreds of Albany citizens turned out beneath sunny skies Sunday afternoon to watch Mayor George Hein turn the first spadeful of earth for new city buildings, scheduled for completion about Dec. 1.

A brief program preceded the gold-shovel ceremonies. Police Chief Ralph Jensen was master of ceremonies. Mayor Hein welcomed the crowd, introduced fellow council members and outlined the history of the city building effort, successful on the third try last April when 74.5 per cent of the voters approved the bond issue.

Vice Mayor Lewis Howell heralded the event as proof that Albany is moving ahead. He said recent accomplishments in the city have given confidence to the business community. "If our business people prosper, we all prosper," he said.

George Vila, chairman of the citizens committee to investigate the possibility of new city buildings and of the committee which promoted the bond issue, thanked the committees, organizations and individuals who assisted, paying special tribute to Administrative Officer James B. Turner. He concluded by thanking the voters who voted for the measure.

The stage had an impressive backdrop. The white background featured in red the words, "Another Step Forward." This was framed by blue drapes, pulled back.

Members of the State Champion Color Guard of Legion Post 292 advanced the Colors through an honor guard of uniformed members of Albany Fire Department. The Albany High School band, directed by Ernest Douglas, played a brief concert and the National Anthem before the program.

Refreshments were served by Albany Municipal Employees association and members of the new Albany Moose lodge.

Old Timers Night Friday for Exchange Club

John Pleich, chairman of Old Timers' Night Friday at Louie's club in El Cerrito, expects an attendance of nearly 75 former and present Exchangites.

Social hour will be at 6:30 with dinner at 7:30.

The affair will pay tribute to past presidents and former Exchange club members. The club, once one of the most active in the community, disbanded for a time. Several years ago it was reorganized as the Albany-El Cerrito Exchange club. Don Howell is currently president.

Any former members not contacted but who would like to attend are urged to contact Pleich. An interesting program is planned.

Little League Needs Adult Volunteers

Adult volunteer help is needed by the Albany Little League for the coming baseball season. Baseball coaches, scorekeepers, announcers and umpires will be in demand when practice sessions begin next month. Previous experience is not necessary.

Prospective umpires may phone Gene Hellwig, umpire-in-chief, at 526-3323. Others may phone Del Wisenor, league president, at 525-2640.

AFS PANCAKE BREAKFAST FESTIVAL ON SUNDAY

Save Sunday morning, March 14, to enjoy a delicious pancake breakfast, meet with good friends and at the same time support the annual fund-raising event of the Albany Chapter of the American Field Service to maintain the student exchange program in Albany.

The breakfast will be held from 8:30 a.m. to 1 p.m. at Cornell School cafeteria, 919 Cornell Ave.

Mrs. Jack Murrow, general chairman, announces that the hearty breakfast of juice, pancakes, ham, milk, and coffee will be served by volunteer hostesses of the Albany High School AFS club.

Guests will be greeted by the Edgar Volz family, hosts of Brunhild Busemann of Germany, who is Albany's AFS student this year.

Also present will be other AFS students in the Bay Area representing Denmark, Ecuador, Switzerland, Southern Rhodesia, Brazil, France, Italy, Colombia, and South Africa.

William Woolworth, Albany AFS chapter president, announces that tickets may be purchased at the door or in advance from members of AFS chapter and from members of the AFS High School Club.

In conjunction with the breakfast will be international exhibits displayed by the five Albany PTA's, entitled "Family Festivals Around the World," to be held in the Cornell School auditorium.

Council Expresses Thanks For Successful Ceremony

Albany City Council, pleased with the success of and attendance at groundbreaking ceremonies for new city buildings last Sunday, Monday night expressed thanks to those who helped make it an historic event.

On the motion of Councilman Lewis Howell, council authorized letters of thanks to the high school band and the color guard of American Legion post 292. In addition, he commended everyone who worked so hard, including the street department, city employees, the Moose club and everyone who assisted in any way.

Following this thought, Councilman Joel Parker moved that a resolution of commendation be sent to the Police Reserves, not only for their voluntary service at the groundbreaking, but for their activities throughout the year.

In other matters, Council approved resolutions appointing Councilman Joe Egenberger as alternate representative to the Economic Opportunity Agency; increasing the salary of the assistant librarian and employment of R. K. Davisson as part-time Community Center director.

PROCLAMATIONS: Authorized Mayor George Hein to proclaim this week as National Business Women's Week and March 19 as AHS Band Day;

NAMED Mayor Hein and Administrative Officer James B. Turner to attend a legislative committee meeting in Sacramento concerning SB 566;

REFERRED to Turner and the Health Department a communication on waste discharges from Buchanan Street storm drains and a routine form on possible waste discharge from Albany land fill; to the Park and Recreation commission a request by Albany Chamber of Commerce for permission to construct a storage building in Memorial Park (according to Council and audience comment, this location would not be desirable); to the police chief and Turner a request by 22 merchants to remove two-hour parking in the 800 block of Kains so employees can use it for all-day parking;

APPROVED C of C request for

(Continued on Page 3)

Friday, March 19 Proclaimed AHS Band Day

Albany City Council Monday night authorized Mayor George Hein to proclaim Friday, March 19, as "Albany High School Band Day," urging all citizens to support the band by coming to the 8 p.m. band show.

The band will be asking for voluntary donations for new band uniforms to replace its present dilapidated costumes, which are older than most of the band members now wearing them.

MacGregor PTA Meets March 17

MacGregor PTA will hold its one big general meeting at 7:30 p.m., Wednesday, March 17, in the kindergarten room of the school.

Following the business part of the meeting, conducted by Mrs. Darold Acorn, president, Mrs. David Gehman will tell the group about the neurologically handicapped child. There is growing community interest in this subject. Mrs. Gehman will tell of programs being offered to aid these youngsters, as well as giving some of her experiences with her own daughter, who was injured in an automobile accident.

Parents of MacGregor School children are cordially invited to attend this important meeting. Others in the communiy interested in this vital subject are encouraged to attend.

Lois Lyness BADSAC President

Mrs. Lois Lyness of University Village assumes the presidency of Berkeley-Albany Democratic Study Action club at the meeting at 8 p.m. tomorrow night at Albany Community Center in U Village.

Albany City Councilman Richard Clark will discuss "California Taxation;" William Biglow, UC political science graduate, "Latin American Politics." CDC candidates Joe Close and John Sutter will address the group.

Other new officers are Vince Buck, vice president; Robert Moss, treasurer; Harlan Lewin, recording secretary; Marilyn Arnold, corresponding secretary.

Appointed to the executive committee are Paul Halvonik, research and study committee; Robert Barns, ways and means; Mrs. Roselyn Leonard, publicity; Mrs. Carol Batchelor, social affairs; Richard Lyness, precinct organization; Clark, political liaison; Mrs. Patricia Freed, membership.

The public is invited to the meeting and to dessert and coffee at 7:30 before the session begins.

AFS PANCAKE BREAKFAST Hostess Mrs. Edgar Volz assists her daughter, Sherry, and German Exchange Student Brunhild Busemann, who is spending this school year at the Volz home, in preparing samples of the tasty pancakes to be served at the annual AFS breakfast Sunday. Breakfast will be served from 8:30 a.m. to 1 p.m. at Cornell cafeteria. The public is welcome. —Times Photo.

THEATRE ALBANY
LA 4-5656
"Recommended For Adults"

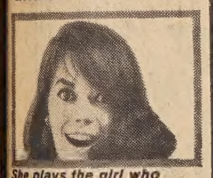

She plays the girl who became the leader of the sex revolution in America...
Tony Curtis
Natalie Wood
Henry Fonda
Lauren Bacall
Mel Ferrer
Sex and the Single girl
All Under 18 Must be w/ Adult

Week Nites Show Sts. 6:30 pm
★
Sat. & Sun. Approved Matinee
All Age Groups and Children
12:30 - 3:20
Jerry Lewis - In Color
WHO'S MINDING THE STORE and COMANCHE STATION - Color
Special Double Bill
Regular Prices
Theatre Cleared at End of Matinee - Except Adults
★
NEXT ATTRACTION
Rock Hudson
Gina Lolobrigida
STRANGE BEDFELLOWS
★
March of Dimes Fashion Show Thurs., Mar. 18, Tickets at BO

EAST BAY CHEVROLET CO.
OK USED CARS
THE PLACE YOU CAN TRUST FOR . . .
• QUALITY • VALUE • SERVICE
SEE
JOHNNY MADDOX
"YOUR OK CHEVROLET MAN"
1061 San Pablo Avenue, Albany LA 5-6098

"Where serving completely and well is the only consideration."
Ellis-Olson MORTUARY
727 SAN PABLO AVE... LANDSCAPE 5-0246

American Field Service
BREAKFAST
$1.00 (Tots Free)
SUNDAY, MARCH 14 -- 8:30 - 12:30
Cornell School Cafeteria

E-E-E-E-EK!—Senior Girl Scouts Judy Jacobson and Pamela Whitlock are frightened by Pirates Harry Bier, "Bedraggle," and Bob Logan, "Grunion," at a sneak preview of "Maps of Monotonia" or "Mutiny in High C," at Northbrae Community Church. Members of troop 2713 are selling tickets for the Saturday night performance of the musical comedy.—Times Photo.

★ ★ ★

Girl Scouts Sponsor Play At Northbrae Saturday

Senior Girl Scout troop 2713 sponsors a new production of Northbrae Players this Saturday, March 13, at 8:30 p.m.

An evening of excellent musical entertainment is in store for those attending the "Maps of Monotonia" or "Mutiny in High C," another original musical play by the team who wrote the emminently successful "Heavens to Betsy" and "Nutty Murietta," Olga Bier and Eleanor Taylor.

The cast includes: Robert Logan, Jean Heywood, Helen Studabaker, Gerald Street, Diana Howe, Robert Ely, Lloyd Hanson, Bob Tellander, Harry Bier, John McGowan, Robert Brogden, Rex Parcels and George Oxley.

Troop 2713 hopes to visit the Girl Scout International Hostel, Our Cabana, at Cuernavaca, Mexico, this summer. They are expected to earn half their expenses and this project will help them mightily.

Cabana patrol of Troop 2713 includes from Albany High, Ellen Danner, Judy Jacobson and Nancie Kester; Berkeley High, Ruth Baker, Karen Baldwin, Jody Friedman, Sherry Haasarud and Pam Whitlock, and from El Cerrito, Shirley Daeschner.

The public is cordially invited to attend. Tickets may be obtained by calling any of the mentioned Girl Scouts or the church office, 526-3805.

PASSENGER CARS

Sixty per cent of the world's passenger cars, according to the National Automobile Club, are in the United States.

'Maps of Monotonia' Evening of Fun For Entire Family

Happy songs, clever lines and melodies, good, clean fun and characters with such provocative names as "Lisa Tuta, Duchess of Albany" and "Baron Wayste of Lackyvill," combine to make the Northbrae Players' latest musical comedy an evening of fun.

The humor is obvious enough to appeal to children. Conveniently, the villain, "Shark," is dressed in black, while the hero, "Marlin," is in white. The sweet young thing, Marigold, grabs off Marlin, who turns out to be a king. Her less-than-nice sister, Poppy, captures the bad guy.

Written by Olga Bier and Eleanor Taylor, "The Maps of Monotonia" or "Mutiny in High C" features a talented cast singing their way through original lyrics to well-known melodies from "Three Blind Mice" to "Carmen."

Pianist Helen Willey uses no music and Saturday night was playing (expertly) in the dark for much of the first act. Her piano light was repaired between acts. Her accompaniment adds much to the delights of the evening.

The show continues each Friday and Saturday night in March at Northbrae Community church auditorium. Curtain time, 8:30. A special matinee will be presented this Sunday at 2:30.

Berkeley-Albany Y Delegates En Route to Hawaii

A delegation of three directors and their wives will represent the Berkeley-Albany YMCA at the 31st annual meeting of the Pacific Southwest Area Council of the YMCA in Honolulu next weekend, March 11-14.

Members of the local delegation are Dr. and Mrs. Suren Babington, first vice president; Mr. and Mrs. George McNutt, recording secretary, and Mr. and Mrs. Robert Bell, membership and physical education committees. They will join some 300 other delegates from YMCA's in Hawaii, Nevada, Arizona, New Mexico and California.

Conference theme is, "YMCA—Islands of Understanding." Theme speaker will be James F. Bunting, general secretary, National Council of YMCA's.

ANOTHER PARK AND SHOP — The Solano Avenue-based Park and Shop Markets will construct a 23,000 square foot supermarket at Palos Verdes Town and Country Center in Walnut Creek, the fourth store in the independently-owned chain of markets. Originated on Solano Avenue by President Frank Andronico, Park and Shop now has markets on Telegraph in Berkeley, in San Francisco and the enlarged supermarket on Solano. John Andronico, son of Frank, is vice president of the firm. Albany Vice Mayor Lewis M. Howell is buyer and advertising manager.

Arlington Women's Club Honors Guest Speakers

A luncheon will be served to the World Affairs section of the Arlington Women's Club on Wednesday, March 17, at 12 noon, in the Arlington Community Church, in honor of the guest speakers of the day. No charge will be made for luncheon (if reservations exceed expectations it may be necessary to make a nominal charge of 25 cents per person).

Guest speakers are the Misses Cyretta and Golda Morford, who are new members of the club.

Their talk, which is entitled "Up the Nile and Down the Congo," deals with the things they learned about the people they met in the unusual places they visited.

Guests are welcome. Reservations definitely required for everyone who plans to attend.

On the luncheon committee are Mesdames George L. Weamer, chairman, George L. Campbell, Leonard F. Deckard, M. L. Spealman, Robert S. Meyer. Mrs. Meyer is section chairman.

BRIDGE GROUP

Contract Bridge group of Arlington Women's Club will meet Tuesday, March 16, at 12 noon, in the Community Church auditorium. Reservations with Mrs. James McWilliams. Hostesses, Mesdames Mark Richardson, O. E. Hartman and Adraith DeTarr.

Albany Man Wins Incentive Award at OAT

An Albany man, Leon Guichard of 922 Pomona Street, has received $33 under the Army Incentive Awards program for two suggestions to improve efficiency and promote economy at Oakland Army Terminal.

An improved tractor hitch for towing trailers brought him $18, and the suggestion of installing a revolving light on fire apparatus was worth $15 to him.

Guichard is a maintenance foreman in the Facilities Division of Pacific Terminal Command.

GRADUATES

Staff Sergeant David A. Parks, son of Mrs. Leah Parks of 1818 Walnut St., Berkeley, has graduated from the U.S. Air Force Noncommissioned Officer Preparatory School at George AFB, Calif. He is a graduate of Albany High School.

New Mothers Honored by Pre-School

New mothers will be honored at the meeting of Albany Pre-School at 8 p.m. tonight at the school, 830 Masonic.

Speaker will be John Nelson of the State Health Department, whose topic will be "Amblyopia."

New mothers include Mrs. Albert Carr with Kevin; Mrs. W. Emmett Bolch, Wesley; Mrs. Robert Gillespie, Michele; Mrs. James Gorham, Tommy; Mrs. Hugh Hildebrant, Kurt; Mrs. Leon Lombroze, Peter; Mrs. David Mahler, Debbie; Mrs. Ali I. Medani, Salwa; Mrs. Charles McDonald, Kimberly; Mrs. Sigfrid Strassler, "Fa;" and Mrs. Michael Sugg, Sonia.

School Boards Assn. Meets Here March 18

Alameda County School Boards association will meet at 7 p.m. Thursday, March 18, at Cornell school.

Speaker will be Assemblyman Nicholas Petris, 15th district, who will outline the tax reform plan he is presenting to the legislature this year.

Ten minutes will be devoted to a discussion of the Economic Opportunity Agency and to the nomination of three members to its executive committee.

COED WING-DING SHARED BY GIRL, BOY SCOUTS

Explorer Boy Scouts and Cadette and Senior Girl Scouts shared an exciting co-ed winter "Wing-Ding" at Camp Bray, Pinecrest, recently.

Scouts from Albany who joined in the skiing and winter sports included Suzanne Doettger, Diane and Phyllis Coring, Ellen Danner, Susan Drosda, Lillian Edwards, Judy Jacobson, Jenny Knight, Magdalena Leja, Stefani Lenway, Wendy Polivka, Teresa Sandretto, and Alana Willing.

Mrs. Harriet Alden, Girl Scout staff advisor, was in charge, assisted by 14 adult chaperones, including one brave father! Chaperones from Albany were Mrs. Peter Sandretto and Miss Linda Danner.

Troop 1094, headed by Mrs. Eldon Wolf, also spent an exciting week end in the snow at Sonora Girl Scout Camp recently.

Mrs. Wolf was assisted by Mrs. Alice Lundberg and James Hall in chaperoning 19 Girl Scouts who went on the trip, Gayle Davis, Mari Glading, Judy [illegible], Bonnie Holcomb, Ing[illegible], Janis Lundberg, Vicki [illegible]iams, Patty Murry, [illegible] Paul, Nancy Potts, Colleen [illegible], Penny Robbins, Lorrie [illegible], Danielle Thomas, Janet [illegible], Mary Tufft, Deborah Wolf, [illegible] Trythall and Maureen [illegible].

Scouts of Mrs. Wolf's [illegible] are completing a Red [illegible] course in child care and [illegible] aid course leading to [illegible] badges in these two fields.

An open house and coffee was held at Berkeley's Girl [illegible] House, 1911 Rose Street, [illegible]day, March 2, to inaugurate use as a program center [illegible] by volunteers on Tuesday [illegible] Thursday afternoons.

Mrs. Arnold Stamps, chairman of the Girl Scout House committee, and committee members Mmes. Raymond Harvey, [illegible] Smith, John Singer, Louis [illegible]tela, Peter Sandretto, and [illegible] Jenkins, were hostesses.

Red Cross Annual Dinner March 18

On March 18, at 7:15 p.m. the Berkeley Chapter of the American Red Cross will hold its annual dinner and business meeting at Hotel Claremont. Cocktail hour will begin at 6:30.

The principal speaker at the evening will be Ramone [illegible], vice president of the American National Red Cross. His topic will be "Challenge of International Red Cross in Latin America."

The public is invited. Make reservations by calling the Red Cross Chapter, 845-[illegible], Friday, March 12.

Ham & Eggs - 75¢
LUNCH or DINNER 60¢ up
Hours - 9 to 7
ELLEN'S
1254 Solano Ave.

FURNITURE and RUG CLEANING
We'll do the job right in your home!
Proper cleaning is a must for your ruge. Let our experts do the job in your home. Ready for use the same day.
Estimates given freely.
Capitol Upholstery and Rug Cleaning
Upholstery, Rug & Furniture CLEANING
1231 Solano Ave., Albany
LAndscape 5-5567

HAVE YOUR AUTO RATES GONE UP?
OUR RATES HAVE NOT!
When you insure 2 or more cars with FARMERS INSURANCE GROUP you get extra discounts on major coverages for each car!
Call today for details
Ask about Farmers new Prematic Payment Plan that lets you pay for all your insurance in monthly payments.
ROBT. L. NEHLS
1887 Solano Ave.
527-2141

COMPLETE
Merchants LUNCH $1.10 up | DINNERS From $1.40
We Deliver
館餐園林竹
Bamboo Terrace
1715 Solano LA 6-4970

HOT CROSS BUNS
13¢ EA.
$1.50 a Dozen
TEA COOKIES
Assorted $1.50 lb.
LARSON'S BAKERY
1881 Solano Ave.
Next to Oaks Theatre
526-2485

SERB'S SEAFOODS
Restaurant - Lounge
ORDERS TO TAKE OUT
Banquet Rooms
Lunch and Dinner
FROM 11 A.M.
Except Sunday 3:00 p.m.
1045 SAN PABLO, ALBANY
Phone: 524-9192

WATCH and JEWELRY REPAIRS
There's no substitute for skill, experience!
Your watches, clocks and jewelry deserve expert care and repair! Our trained craftsmen will clean, adjust, repair watches . . . reset diamonds, restyle, repair jewelry at reasonable cost.
OAKS JEWELERS
Fine Watch and Jewelry Repairing
1783 Solano Ave., Berkeley
LAndscape 6-7563

ALENA'S
Beauty Salon
1211 Solano Ave.
LA 5-8720

PRE-MOVING SALE
20 to 40% off
Moving to 1791 Solano Ave.
MARCH 15th
PAYN'S STATIONERY
1755 Solano Ave.

Switch to Security by the 10th—earn interest from the 1st
4.85%
Current rate per annum
PAID OR COMPOUNDED
4 TIMES A YEAR
Accounts insured by the Federal Savings and Loan Insurance Corporation, a permanent agency of the U. S. Government. To transfer funds, just bring in your passbook and we will handle the details. If you cannot come in, use our convenient Save-by-Mail plan. We pay the postage both ways.
Resources over $200 million!
SECURITY SAVINGS AND LOAN ASSOCIATION
Main Office: SAN FRANCISCO, 239 Grant Ave. • ALBANY, 1877 Solano Ave. • ALUM ROCK, 2830 Alum Rock Ave. • CAMBRIAN PARK, 3075 Union Ave. • MARTINEZ, 901 Main • OAKLAND, 2250 Broadway RICHMOND, 1201 MacDonald • SAN JOSE, 286 South First St. • SAN LORENZO, 429 Paseo Grande
SUBSIDIARY OF CALIFORNIA FINANCIAL CORPORATION

CHICKEN DELIGHT
READY TO SERVE
Free Delivery
Phone 524-6850
SPECIAL NO. 2
25 Jumbo Shrimp
2 Orders French Fries
5 Blueberry Muffins
1 Pt. Cole Slaw
ALL FOR $5.29
Minimum Delivery $1.39
1486 SOLANO AVE., ALBANY

BEGORRA!
FLAVOR OF THE MONTH
"IRISH COFFEE" ICE CREAM
ORTMAN'S
OLD FASHION ICE CREAM PARLOR
1799 Solano Avenue Berkeley

use the Want Ads to BUY SELL RENT HIRE
Little Ads! BIG RESULTS! 20 WORDS FOR $1.20 (Minimum Rate) 2 PAPERS FOR THE PRICE OF ONE Albany Times Thousand Oaks Times

Word . . .

(Continued)

optimists' record. So if you to attend, be sure to buy tickets in advance. You can get them at Albany Theatre, Albany Chamber of Commerce, Times or from any committee member or model.

EDITOR K. L. PETERSON looks as if he had been basking in the sun for a couple of weeks, which says his beautiful tan was acquired on the golf course.

DON'T UNTIL YOU SEE the "new look" at Golden Gate Bowl. It has been redecorated and modernized from stem to stern in readiness for the new season which opens Friday. The bowling committee for the All Nations Party for AHS graduates promises to do a thing—it's gorgeous and beautiful. The Turf Club lounge; the room for visiting bowlers is done in walnut and red velvet.

STAMP PINES

Stamp swap and trade session will be held at the Twin Pines Stamp Club meeting at 7:30 p.m. Monday, March 15, at the El Cerrito Library, 1751 Eastshore Blvd., near Stannage and San Pablo. Rae Ann Ferguson will discuss album page layout. All collectors are in-

LARGEST IN HISTORY — Members of American Legion post 292 have turned over to Albany March of Dimes Chairman Ralph Jensen, second from left, a check for $574.26, largest amount ever raised in a Legion Night of Basketball for the March of Dimes. Legionnaires are left, Basketball Chairman Fred McCollum; right, Commander Jim Robbins; seated, Treasurer Carl Waters. —Times Photo.

Karen Becker Speaker for U Coop Group

Karen Becker will discuss children's furniture at the Thursday night meeting of the University Village Cooperative Nursery in Albany.

The nursery is open to all children from two years, nine months to kindergarten age, living in Albany.

Applications are now being accepted for the new quarter, beginning in April. Call Mrs. Barbara Farmer at 526-8212 for further information.

Nefty's Fashions For Eagles Auxiliary Show

Bayview Eagles Auxiliary 2323 will hold their "Easter Parade of Fashions" show Friday, March 12, at 8 p.m. in their hall at 3223 Carlson Blvd., El Cerrito.

Fashions are by Nefty's of Richmond. Happy hour from 6:30 p.m. Refreshments will be served and many door prizes will be given away. Donation $1.50.

Emmalyn Altamirano, who is general chairman again this year, reports that last year's fashion show was a complete sell-out and advises everyone to come early.

COUNCIL

(Continued)

use of Memorial Park for the third annual Art Show and Merchants' Bazaar Friday through Sunday, Aug. 27-29; a routine agreement with the telephone company for service in new city buildings; allowing a green zone at 924 San Pablo; transfer of Colt and Pony league funds ($250) to Little League (already budgeted $150); and execution of agreement with Bank of America as paying agent on new city buildings;

AUTHORIZED replacement of a damaged street light on Pomona and Solano with modern mercury vapor light;

RESCINDED agreement with Howard Anderson, who is unable to trim trees on Marin after being awarded contract for $1,170, awarded contract to Expert Tree Service (Coley) of Oakland for $1,350 and will bill Anderson for the difference, $180.

DELETED $923.81 from a Murphy-Pacific contract on Buchanan overpass with city warrant for that amount to go to the U.S. Departmen of Agriculure for work to be undertaken by USDA forces;

APPROVED a total of $21,669.05 in progress payments on Buchanan overpass, now nearly completed.

The possibility of installing buzzers on traffic signals so blind people can tell when to walk was brought up by Vince Brigante. Turner will confer with officials of the Orientation Center to determine if this is desirable.

Barry Runnion, Jr., Again Heads Art Show Committee

Barry Runnion, Jr., of 630 Key Route Blvd., newly-elected director of Albany Chamber of Commerce, will again head the general committee for the Art Show and Merchants' Bazaar. The show is tentatively scheduled for late August at Memorial Park.

Other committee heads for the third annual show include Manager Neal Clarity, Ralph Andre and Bill Johnson as coordinators; Dorothy Larimer, program and publicity; Mrs. Robert Luoma, decorations; Luoma, physical arrangements; Eldon Wolf, staging; Gil Freels, security; Dr. Arthur Longpre, electrical arrangements; Maid of Albany and Jaycee president, hostesses; Mrs. Larry Baum, booth sales; Judy Moss, artists; Joe DeMartini, appreciation party.

The committee has already started meeting weekly to plan the show.

Stock Broker Speaker For High 12 Friday

J. L. (Dee) Graham, Jr., of Birr, Wilson & Co., member of the New York Stock Exchange, will be speaker at the noon luncheon of the Albany High Twelve Club Friday, March 12, at Kirby's Restaurant, El Cerrito Plaza. His subject will be: "The Richest Man in Babylon."

He will discuss the trend of the Stock Market, and invites questions from those in attendance.

George H. Irwin is program chairman for the day, and President Harold Brillhart will introduce the speaker. Members of the Masonic fraternity and their friends are invited to attend.

Dr. A. E. Doss Elected Regional Head

Dr. A. Eugene Doss, Albany chiropractor, was recently elected president of the Northern California Regional council, California Chiropractic association.

Dr. Doss, who is presently president of the Alameda-Contra Costa Chiropractic Society, states that part of his new duties will be the coordination of activities of all county chiropractic societies in Northern California and to arrange for educational seminars to be held several times each year throughout the northern part of the state.

STYLES BY OPAL

Now at Village Beauty Salon

1071 San Pablo Ave. Phone 527-1124

(Only the best is good enough for our customers.)

CALLING ALL MOMS AND DAUGHTERS. Any ages, nine to ninety. Spring is just around the corner. NOW is the time to get ready for Easter. A personalized hair style, style cut and cold wave for as little as $12.50 & up for MOM, and the same for DAUGHTER at ½ price on any wave. Tinted or bleached hair slightly higher. Prices good through March with this ad.

Open Evenings by Appointment Only

LA CHINA POBLANA

NOW OPEN!

DISTINCTIVE DINING:

Superb Mexican Food

Exotic Bombay Curries

Pamper your appetites now . . .

Under ORIGINAL MANAGEMENT (Frank & Eve)

LUNCH & DINNER BEER & WINE

937 San Pablo, Albany

526-9995

MAPLE FURNITURE VALUES

THE LARGEST SELECTION OF MAPLE IN THE BAY AREA

The Lexicon Store

We Specialize in Authentic Maple Furniture

419 San Pablo Avenue

Albany 6, California

Expert Shoe Repairing

Open Monday thru Saturday

All Work Guaranteed

THE COBBLER SHOP

1591 SOLANO AVE.

Next to Telephone Market

CRISCO OIL — New 48 Oz. Size ..... PAY ONLY **59¢**

MIXED NUTS - River Queen — 14 Oz. Cans ..... **59¢**

M'NAISE KRAFT'S ..... Quart **49¢**

LOW SUDSING - ACTIVE **ALL** JUMBO SIZE **$1.89**

VIM Giant Size TABLETS **59¢**

Snow's CONDENSED CLAM CHOWDER 4 cans $1.00

12 oz. Pkg. **RITZ 35¢**

DANISH PLUMROSE **HAM** 2 Lb. Can **$2.09**

LIBBY'S BEEF **HASH** 2 15 oz. Cans **79¢**

LIBBY'S JUICE **TOMATO** 4 46 oz Cans **$1**

DEL MONTE BEVERAGES **LO-CAL** 10 12 oz. Cans **79¢**

TENDER LEAF **TEA BAGS** 100 Count Pkg. **89¢**

SOUP CAMPBELL'S MEAT BASE, ONION, MUSHROOM 6 Reg. Cans **$1**

DELSEY BATHROOM TISSUES 4 2 Roll Packs **$1.00**

NULAID LARGE "AA" **EGGS 37¢ doz.**

CHEESE MONTEREY JACK or MILD CHEDDAR — Bulk Cut — Lb. **59¢**

BUTTER CHALLENGE or SYLVESTER Grade "AA" ..... Lb. **69¢**

VELVEETA ..... 2 Lb. Loaf **79¢**

ALL VARIETIES Swanson's TV DINNERS **49¢ ea**

COUNTY FAIR AWARD WINNING **ICE CREAM** ½ Gal. **59¢ ea**

DAGNA'S QUALITY MEATS

SMOKED **HAM Butts** Skinned and Defatted **49¢ lb**

WILSON'S ALL MEAT **Franks** VAC. PACKED 1 Lb. Pkg. **39¢**

GROUND CHUCK	U.S.D.A. CHOICE 65¢ lb	GROUND BEEF 3 lbs.	U.S.D.A. CHOICE $1.19
SHORT RIBS Reg. Cut	U.S.D.A. CHOICE 39¢ lb	SHORT RIBS English Cut	U.S.D.A. CHOICE 49¢ lb
Sirloin Tip ROAST	U.S.D.A. CHOICE 89¢ lb	PORK ROAST Loin Cut	FRESH EASTERN 39¢ lb
BEEF SHANKS	U.S.D.A. CHOICE Lean 39¢ lb	VEAL CHOPS Small Loin	MILK FED TENDER 69¢ lb

Strawberry OR **Apricot-Pine.** PRESERVES LADY'S CHOICE But Your Choice! 3 20 oz Jars **$1**

MAXWELL HOUSE COFFEE NEW! NO-KEY FLAVOR TIGHT NO-KEY VACUUM CAN 2 lb. can **$1.29**

Instant - 9 oz. **Yuban $1.29**

Instant, 6 oz MAXWELL COFFEE — **89¢**

WHITE STAR CHUNK Reg. Size Cans **TUNA** 4 FOR **$1**

TOP O' THE CROP PRODUCE

SLENDER SPRING **Asparagus** 4 lbs. **$1**

Cello Bag **Carrots** **10¢** Bag

ARTICHOKES Large Tender ..... 5 For **49¢**

DRY ONIONS Yellow Globe ..... 4 lbs. **29¢**

APPLES WINESAP or DELICIOUS ..... 7 lbs. **$1.00**

ORANGES LARGE SUNKIST ..... 8 lbs. **$1.00**

GRAPEFRUIT COACHELLA - RUBY RED ..... 8 for **$1.00**

SNOWBALL **Cauliflower** Extra Large Size **19¢ ea**

TUTTLE'S COTTAGE CHEESE Pint **29¢**

DOLE SL. PINEAPPLE - No. 2 Size, Dietetic .. 3 cans $1.00

MACOMBER'S APPLE CIDER ..... 3 qts. $1.00

PUREX BLEACH - ½ Gallon ..... 39¢

DUTCH CLEANSER - 14 Oz. Size ..... 2 for 29¢

NOW IN OUR 33rd YEAR!

Prices Effective March 10, 11, 12, 13

ORANGE JUICE MINUTE MAID ..... 4 6 oz. Cans **$1.00**

ROSARITA — 12 Oz. Enchilada Dinner .. **39¢** | ROSARITA — 12 Oz. Combination Plate **49¢** | ROSARITA — 5½ Oz. Cocktail Tacos .... **37¢**

MORTON'S — 8 Oz. Size MACARONI - CHEESE .. 5 pkgs. **$1.00** | SWANSON'S — 8 Oz. Size TUNA PIES ..... 5 pkgs. **$1.00**

DAGNA'S

THE NICE STORE FOR NICER PEOPLE

1382 Solano Ave. — 525-9997

SMART SHOPPERS KNOW THAT THEY SAVE AT . . .

FAMOUS MEAT MKT.

1109 Solano Ave

(Next to Mechanics Bank)

Landscape 4-4492

Happy St. Patrick's from your Irish Butchers (Johnny and Geo. O'Cho). Begorra, 'tis the best o' meats for the least o' shillings this side of Dublin (Irel'd or Calif.)

Hey Mrs. O'Leary U.S.D.A. CHOICE **CORNED BEEF** **59¢ lb**

Made from an old Irish recipe — boneless, lean briskets. St. Pat's Special.

USDA Choice Moffats Manteca **CHUCK STEAK** **49¢ lb**

Very tasty — nice for BBQ or broil. Economical too.

USDA Choice Moffats Manteca **ROUND STEAK** **79¢ lb**

Whole — top and bottom, almost no waste. All delicious steak.

U.S.D.A. CHOICE **SPRING LAMB CHOPS** Rib **79¢ lb** Loin **89¢ lb**

It's here — delicious, tasty Spring Lamb.

PRE-ST. PAT'S SPECIAL U.S.D.A. CHOICE **T-Bone & Porterhouse STEAKS** **$1.09 Lb.**

Great big filets. Well trimmed.

U.S.D.A. CHOICE OVEN **CROSS RIB ROAST** **89¢ lb**

Rolled boneless. All fat and waste removed.

SAUSAGE Seasoned ..... TASTY LINKS **59¢ lb** COUNTRY or STYLE **49¢ lb**

SPECIALS EFFECTIVE WED., THURS., FRI. and SAT., MARCH 10, 11, 12, and 13

TIMES CLASSIFIED ADS

Classified Advertising Rate, minimum 20 words.....$1.20
All ads run in the Albany Times and Thousand Oaks Times for the one price. — Ads payable in advance.

Ads may be placed at 1240 Solano Avenue or by mail before 5 p.m. on Monday.

CLASSIFIED INDEX

1. Real Estate
5. Lots
6. Real Estate Exchanges
10. Income Property
12. Business Opportunities
13. Commercial Property
14. Real Estate Wanted
18. Loans
24. Rest Homes
25. Rentals
28. Business Rentals
30. Rentals Wanted
31. Insurance
35. Help Wanted
38. Work Wanted
40. Miscellaneous For Sale
44. Tailoring
49. Miscellaneous Wanted
50. Special Services
52. Autos For Sale
54. For Your Auto
60. Announcements
62. Personals
65. Lost And Found
68. Rides
70 Pets
73. Instruction
75. Personal Services
77. Equipment Rentals
80. Services
85. Home And Garden
90 Too Late To Classify

1—REAL ESTATE

25 years on Solano Ave.

$17,500

Just listed! Near Plaza, 2 bedrooms, attached garage. Attractive! Call Marie Farwell, LA 6-1100.

Santa Cruz

A just-listed 5 room home in Richmond Annex. Large rooms, large lot with "willow tree." Good floor plan, colonial type fireplace. Wide porch. Inviting homelike appearance. Call Agnes Dunne, LA 5-5745 or Vivian Garvey, 527-0051.

Quiet Garden Setting

Kensington. A dignified home with old world charm. Three bedrooms, 2 baths. Large dining room with glass doors to side porch. Call Marie Morales, LA 4-1115.

Do You Like The Country?

Then the setting and surroundings of this El Sobrante home will please you. Has 3 bedrooms, 2 baths, double garage, family room opening to large deck. The extra-large lot offers many possibilities. Call Marie Farwell, LA 6-1100.

MARK G. REID
Realtor
1573 SOLANO AVE.
LAndscape 5-6322

Berkeley Hills Northhampton Rd.

Gracious living will be yours in this lovely home. Beautiful living room, separate dining room, all electric kitchen, 3 bedrooms, 2 baths on 2nd floor PLUS a 3 room guest apartment on lower level. Evenings The Lamoree's, TH 5-6566.

Knowles Realty
1510 Shattuck Ave. 848-6773

★What's New?

This listing, that's what. Cute house with a view, three bedrooms (1 down), two baths (1 down) in Castro, Portola, El Cerrito High district, for $21,950. Mrs. Varanese, evenings TH 5-5784.

TEPPING REALTY
COMPANY
10751 San Pablo Avenue
El Cerrito LA 6-5353
1667 Shattuck Avenue
Berkeley TH 3-5352

1—REAL ESTATE

Cypress Street

(OFF ROSE)
NORTH BERKELEY, 5 room stucco. Central heat, large laundry and workshop. Landscaped corner. Quiet street, 1 block to Garfield Junior High. VACANT FOR YOU—$21,950!! Mr. White, 526-1063.

Why Pay Rent?

$10,500 for this one bedroom cottage with garage and attached DEN. All in APPLE-PIE order. Fireplace, trees. South of Solano Avenue in ALBANY. CALL NOW — Mr. Weaver, 525-3942.

Frustrated Artist?

THEN PAINT this North Berkeley house back into a HOME! 3 bedrooms, central heat, attached garage and basement room. Near THOUSAND OAKS SCHOOL, Solano shops and S.F. bus. JUST $21,000!!! Mr. Weaver, 525-3942.

Cozy and Compact

ONE BEDROOM stucco cottage north of University Avenue, near proposed Rapid Transit station. Garage and small garden. JUST RIGHT for newlyweds or retired couple. ONLY $11,000!!! Mr. Weaver, 525-3942.

Edw. K. Wright
REALTOR
1857 Solano Ave. LA 6-3222

Key Route, Albany

This lovely two bedroom stucco is immaculate and in a most convenient area. Call Felix, LA 5-6459.

Arlington, El Cerrito

This is a most attractive one bedroom and gorgeous view. Built-in electric stove, wall-to-wall carpets. Call Mrs. Houltz, LA 6-1982.

Richmond Annex

Very convenient location in the Richmond Annex. Three bedrooms, one and a half baths. Subject to offers. LA 6-0441.

HAMBERLIN
REALTY
EL CERRITO
10821 San Pablo LA 5-9160
LA 5-4715 LA 6-1982
LA 6-0441 LA 5-6459

Lot with Carrier

Zoned CE4. Approximately 9,000 square feet.

It's the
McCoy
Realty
1566 Solano Ave., LA 4-4000

MIRA VISTA REAL ESTATE

All Houses Open Sunday

★★★CHOICE EL CERRITO LOCATION

Near "Plaza," transportation, schools, lovely California stucco 7 room home; 3 bedrooms, 2 baths, carpeting and drapes, 220 wiring, fireplace, workshop, sprinkler system, to mention a few of the features in this exclusive listing. For full information please contact us.

★★★BERKELEY CHARMER

Looking for a sharp home on a large lot with access from both front and rear of lot? Well, here it is! Five plus rooms, two bedrooms, living room, dining room, fireplace and basement. Lot ideal for large boat or trailer. Price just reduced. Call for appointment.

★★★PANORAMIC BAY VIEW

This is a beautiful modern contemporary styled home. Designed for comfort and prestige it has 3 bedrooms, 2½ baths, living room, dining room, deluxe kitchen, large two car garage, central heat, sliding glass doors off living room to balcony. Breathtaking view of entire bay area. Only 1 year old. Don't miss seeing this beauty.

★★★CLOSE TO PLAZA

Beautiful landscaped corner location close to shopping, transportation and schools. Full dining room, fireplace, built-in TV antenna, wall-to-wall carpets, two large bedrooms, double garage, patios front and rear and large lot. Don't wait to see. It might be too late! Owners have purchased another and will consider all offers.

MIRA VISTA REAL ESTATE

RICHMOND	EL CERRITO	PINOLE
12651 San Pablo Ave.	240 El Cerrito Plaza	970 San Pablo Ave.
235-5889	524-9464	758-3023

1—REAL ESTATE

818 San Carlos "Just North of Solano"

2 bedroom home, sunny, good condition, electric stove, large finished basement, garden with barbecue, immediate possession. $17,950.

Gene Anderson
Realtor
TH 1-2545

1—REAL ESTATE

Three Bedrooms, Rumpus

In Kensington, just ten years old, wall-to-wall carpets throughout. Two baths, double garage, attractive kitchen, lots of extra storage space. A fine value at $32,950. Evenings, Frank Ellsworth, 233-6953.

K. L. Peterson Realty
1274 Solano Ave. 524-0585

JEROME BLANK REALTY

AD-WRITER'S SOLILOQUY!

Ad deadline just ½ hour away—seems like just yesterday we struggled over those weekly (weakly?) ads. Why do we always wait until the last minute? Need some sparkling copy, some Madison Ave. touch, like let's run it up the flagpole, Manny, and see who'll salute. Liked Sherwood this morning, just back from New York weekend—great—good real estate joke, too. Agent tells investors, "Good news, just got price of mammoth project down from $45,000,000 to $38,000,000. But here's the bad news, they want $1,000 cash down!"

Lessee, we sold 5 homes last week, so we can't steal last week's copy and re-use. Guess there's no substitute for real, live, creative, thought-provoking new ad copy. Idea! How about running contest for Albany High English class in ad-writing. Give prize to winner and let him (or her) write ads for rest of semester. Well, back to today's problem, 15 minutes until deadline, so—away we go!!

IS THIS YOUR HOME?

You have 1 or 2 children, want economic, though modern, home in Albany, near Marin and Albany High Schools. Could use extra multi-purpose room convertible to 3rd bedroom, rumpus, sewing room, or den. This in addition to 2 bedrooms. Like garden, fenced yard, barbecue, outdoor living. Well, we have it, an English MacGregor on Key Route Boulevard, priced at just $19,750. Nothing down on GI, $850 down FHA. Payments like rent, except you build equity. Call to see. Evenings, Mr. Headington, 524-7796.

UPPER ALBANY—RUMPUS

Seldom do we have such a fine home, featuring 6 large rooms, 3 bedrooms, new electric kitchen, fireplace, stucco MacGregor style, with a 20 foot rumpus room, including 2nd fireplace, interior barbecue, sliding glass doors to patio. This is exceptionally good value for large family. 1 block to Terrace Park activities for small children. $26,950, with $3,000 down. Evenings, Mr. Lewis, 538-3099.

LIKE A MODEL HOME

It's so exquisitely well maintained, you'd think you were in a brand new model home—the quiet, dignified atmosphere means peace and comfort to the tired businessman in this lovely Spanish stucco on Santa Fe, near Colusa Circle. There's 2 bedrooms, plus an extra catering kitchen adjoining a marvelous outdoor covered cabana, nestled in a beautiful artfully landscaped yard. Ideal for entertaining, or outdoor summer living. See it—$28,950. Evenings, Mr. Williams, LA 6-3819.

DOCTOR'S HOME

One of the most outstanding and lovely modernized ranch style homes in this delightful Albany area north of Solano, near Park. There are 3 exceptionally large bedrooms, 2 full baths, each with stall shower. A magnificent new electric kitchen. A large rumpus room. Beautiful living room and dining room, fully carpeted. Over 1,900 square feet of comfortable living space. Why not exchange your smaller home for this beauty. Evenings, Mrs. Michell, 524-7899.

HAVENSIDE—EXPANSIVE VIEW

This is one of El Cerrito's finest, prestige neighborhoods, close-in, yet high enough to enjoy one of the most fantastically clear views of the Golden Gate. We have a lovely rambling ranch house, featuring 8 rooms, and 3 bedrooms, all on one floor. Two baths, 400 square foot rumpus room, including built-in bar. Plush carpeting and drapes throughout. Truly an executive home of quality. $37,500. Evenings, Mrs. Nunez, 524-0776.

LARGE SPANISH HOME

Pomona Ave. near Marin. This fine, well-maintained home has cathedral beam ceilings, exudes atmosphere of quality. With 2 large bedrooms, full dining, beautiful grounds surrounding this home atop knoll, it's a real possibility. Evenings, Mr. Lewis, 538-3099.

IT'S THE NEATEST!

A fine little cottage on Solano Ave., near bus stop, with 5 rooms, and 2 bedrooms. One of bedrooms is converted into 20 foot rumpus, panelled walls, excellent for all-purpose family room. Large walk-in closets, many other fine features. Priced at just $16,950. If you've large home and want the comfort and reduced work of a small modern home, see this. Evenings, Mr. Williams, LA 6-3819.

BEAUTIFUL MARIN AVE.

This home has just been modernized, redecorated in and out, and is a glowing example of why Albany has just beautiful neighborhoods, with tasteful homes. There are 2 bedrooms, brand new kitchen with formica counters, large living room-dining room, full basement. Outlook is excellent, near Albany Hospital. $17,500 with $1,000 down. It's vacant—immediate occupancy. Evenings, Mr. Williams, LA 6-3819.

RENTAL DEPARTMENT

Call and list your wants. We have rentals ranging from $65 apartments to $180.00 apartments. Current offerings are 2 bedroom apartment near Plaza, modern, stove, refrigerator, carpets, drapes, garage, for $125. Also new 1 bedroom apartment, Talbot, near Plaza for $110. Plush carpets, electric kitchen, garage, sundeck. If you're an owner, list your rentals with us. Over 40 apartments and homes rented by us last month. Evenings, Mr. Larimer, LA 4-6158.

FINIS

Well, we made it, with 1 minute to go—next week, an earlier start, maybe. . . .

JEROME BLANK REALTY
1530 Solano Avenue, Albany
LAndscape 6-4215

1—REAL ESTATE

El Cerrito Plaza

is just an easy walk from this delightful 3 bedroom home PLUS modern detached guest room or study with 2nd full bath. Professor, author, teenager—need privacy? This is it. The price is just $29,500 and Ruth Lyon (evenings 526-3349) will give you further details.

Just Above Euclid

is Bonnie Lane. There we have a charming English with 3 bedrooms PLUS den, sunken living room, dining room, modern kitchen with breakfast nook, attic play-room and view. Call Joyce Jones (evenings 524-1214) to see this excellent family home.

On Spruce Near Eunice

A 5 room Mediterranean neatly refinished inside and out. Vacant and ready and owner will finance with low down payment at new reduced price of $17,500. Really a buy in this close-in location. Let Bill Drake (evenings 841-5359) show you this one.

Albany Above Marin School

Here's a 2 bedroom Spanish of over 1,200 square feet in prime Sonoma Avenue area. Needs some work but at only $20,850 it's probably the best buy in this district. Advance appointment needed to show this one but Augie Apra (evenings 235-1485) will make the arrangements.

Berkeley Realty
REALTORS
1775 Solano Ave. 524-9442

1—REAL ESTATE

Bring Paint and Brush

(PLUS CHECKBOOK)
and get a "buy." Ideal for rental or couple. Older 1 bedroom home, perfectly located on Carlson Blvd. for just $11,950.

6 Bedrooms Plus Rumpus

for only $31,900, including almost new drapes and carpeting. Excellent condition throughout. Priced way below replacement cost.

Several Gorgeous View Homes

to select from. All with sweeping views. Call now!

James Realty
10470 San Pablo Ave., El Cerrito
LA 5-7272
Evenings: Mrs. Turk, 234-4634; Mrs. Zartman, 235-3071 or Charles White, 451-6799.

Four New Homes

SWEEPING VIEW
You won't go wrong investing in one of these custom-built homes by Drum Heath. Two fireplaces, two vanity baths, tnree spacious bedrooms, central perimeter heat, colorful GE kitchen, a recreation room downstairs with its own fireplace, paved patio accessible to family room. Only a block above Arlington Ave. near Mira Vista and Adams schools (take Olive Ave. from Arlington and watch for sign). 6603 Kensington; 1525, 1529, 1533 Sequoia. Priced from $27,500 to $29,500.

DRUM HEATH
REALTOR-BUILDER
232-0930 233-8207

ALBANY MEMORIAL PARK

Truly delightful three bedroom, bath and one half, California Spanish stucco across from the park. Six rooms, rumpus room, central heat, beautiful kitchen, detached garage, compact yard and patio. A real home, will go in a hurry! Eves. phone 525-5119.

UNUSUALLY SHARP

Five rooms, two bedroom all level rustic on 50x100 garden plot with double detached garage and shop. Completely modernized all electric kitchen. Don't miss this one, it is a joy to behold. Eves. phone 234-4071.

CENTRAL ALBANY

Large three bedroom, bath and one half stucco on a big deep lot close to shops ,schools and transportation. Big rooms, modern kitchen, central heat and double attached garage. It's a lot of house. Only $26,950. Eves. phone 525-5119.

EL CERRITO CUTIE

Bright five room, two bedroom rustic cottage with a 20 foot living room and large kitchen on a 4,000 square foot triangular lot adjacent to the new BART terminal. Eves. phone 234-4071.

FIRST SHOWING

A small fruit orchard (6 trees) goes with this delightful two bedroom Mission style stucco. Large living room and separate dining room carpeted with Nylon 501. Central floor plan and inside stair to large attached garage and laundry. Eves. phone 525-2434.

NORTH BERKELEY

Above Sacramento and off Hopkins. Neat two bedroom rustic near Garfield Jr. High and St. Mary's. Five nice rooms, good kiddies yard and only $17,500. Eves. phone 233-4146.

HOPKINS ST.

Solid two bedroom stucco on large R-4 lot with a great future. Living and dining rooms carpeted. Needs some paint but the price is right at $16,950. Only 10% down to good credit. Eves. phone 525-5119.

JUST OFF MARIN

Just a few steps up to this charming early Berkeley style rustic view home. Six rooms, three bedrooms, bath and one half. 14x17 living room, 12x16 dining room. Needs a bit of redecorating but a good buy at $22,500. Eves. phone 234-4071.

NORTH OAKLAND

A dilly of a dolly. Newly decorated in and out. Sparkling five room, two bedroom frame on a small easy to maintain lot, just above Telegraph on 60th Street. Delightful kitchen wired 220, double detached garage and basement storage. Excellently priced at $16,500. Eves. phone 233-4146.

LAKE TAHOE

Excellent 63x102 corner lot with all utilities to street. Just four miles south of State Line. Only $4,500 with 10% down or will trade for small local. Eves. phone 525-5119.

JEANS REALTY
Satisfaction! Our only product.
1484 Solano Ave. 524-8505

Now Leasing

1 and 2 BEDROOM DELUXE APARTMENTS

ELECTRIC KITCHENS
GARAGE SPACE - - - From $125.00
ELEVATOR — ADULTS ONLY

411 Cornell Ave., Albany
NEXT TO THE PLAZA

CARTER and RAGO
525-2108 284-4163

1—REAL ESTATE

Where Customers Send Their Friends

Madison ★★Price Reduced

Only $18,950 for this three bedroom, 1½ bath home, double garage, situated on a quiet street in Albany close to transportation and shopping. Evenings Mrs. Ellis, 525-8727.

San Miguel ★★Secluded View Living

Master bedroom view suite and bathroom on upper floor. Separate garden entrance with view sitting room-bedroom on main floor, with third bedroom and bath. Expansive entertaining living and dining room. Large view electric kitchen with eating area. Extras. Under $40,000. Evenings Mrs. Fischer, 525-3732.

Menlo ★★Exceptional Value

In this four bedroom home, situated in one of Berkeley's choice locations. Oak trees, covered patio, 2½ baths. To appreciate it, see it. Evenings Mr. Acree, 526-0070.

★★Choice New Listing

Ready for occupancy, this lovely two bedroom home with large knotty pine rumpus room has a built-in electric kitchen, formal dining room, two baths. Convenient 1,000 Oaks location. For information call Mr. Acree, 526-0070.

★★Kensington Jewel

Immaculate inside and out, this pretty two bedroom home is most appealing. Good taste used in decorating. Fine garden. Evenings Mr. Wood, 843-4472.

★★Kensington Lot

Two choice home sites in a convenient location. Let us give you the details. Evenings, Mrs. Merrill, 526-0709.

LE ROI B. GARDNER
REALTOR
1797 SOLANO AVENUE
LA 6-9339

SUNNY CORNER, 1077 Stannage, 5 room stucco, 2 BR, dinette. COMPLETELY FURNISHED including stove, refrigerator, washer, TV, dishes, utensils, etc. $16,900 cash. Will go fast. Appointment, phone 525-1164. 26

5—LOTS

125 Foot Frontage

Two choice building sites in excellent area of Albany Hill. Easy downslope. All utilities. View. Good value. Call Ray Smith, LA 4-4094.

W. J. Mortimer & Co.
2119 Center Street TH 5-3100

10—INCOME PROPERTY

C D

BAY VIEW
8 Units, Albany

From each of eight 2 bedroom units, a sweeping BAY VIEW. $100,000. Trade in your duplex or 4-plex. Evenings, LA 6-7776 or OL 5-8373.

RICHMOND ANNEX
Four-Plex

An especially attractive 4-year-old apartment on a corner, all 2 bedroom units with separate garages and laundries. $45,000! Mrs. Castillo, 233-8606 or LA 5-8936.

Claude DAUGHTRY
REALTOR
1795 Solano
Berkeley—Opposite Wells Fargo Bank
LA 5-8700

25—RENTALS

New 60 Units

Now leasing and renting 1, 2 & 3 bedroom units. Electric kitchens, wall-to-wall carpets, drapes, water and garbage, swimming pool, Sauna Bath, children welcome.

Golden Gate Arms

1260 Brighton Ave.
Manager, Mrs. Demaree
525-2344 or 232-6402

BASEMENT apartment, 2 rooms, bath, suitable for working man. Rent includes utilities. $50 mo. Call LA 4-2131 or LA 5-8167. 26

Life Is Fan-Tab-U-Lous
In a CHRYSLER or PLYMOUTH
Dick Davis — New or Used
H. L. MOORE
929 San Pablo Ave.
525-4914

The Albany Times
A LEGAL NEWSPAPER
Official Newspaper of the City of Albany and the Thousand Oaks Times
(formerly Hilltop Times)
ILA MAE WILSON
Publisher - Owner
Published Every Wednesday
1240-42 SOLANO AVE.
ALBANY, CALIFORNIA
LAndscape 5-3500
Subscription, $4.50 per year

25—RENTALS

New Garden Apts.

Privacy of your own lawns is insured by fully fenced yards. Complete electric kitchen. Within walk to schools, shopping, recreation and buses. Now leasing. One bedroom apartments with carport and car off-street parking. $89.50 per month. 2 bedrooms $115 per month AND UP. 235-1550 or 235-6737.

Barrett HOMES
4430 Overend Ave. Rich. 233-7400

HOUSE, UNFURNISHED, 3 room, stove, refrigerator, guest house. $100. After 5 p.m., 527-1281.

1 BEDROOM apartment, Castro St. Stove, refrigerator, back entrance, all utilities by tenant. $87.50. 7165, TH 9-0690.

ALBANY, older 3 room. Stove, interior newly painted. $85.

EL CERRITO, 2 bedrooms, electric kitchen, carpets, downstairs, 4-plex, no pets. No rental fee.

ALBANY, older 2 bedroom 4-plex, no appliances. $79.

ANNEX, 3 bedroom 4-plex, upstairs, children, carpets, built-in stove, oven, washer, dryer, no pets. $148.

CHAS. CEREM
REALTOR
627 San Pablo Ave.
LA 6-5411

LARGE, clean 2 bedroom. Fireplace, separate dining room. Lease, $135. Agnes Dunne, evenings 5745, days, Mark G. Reid, Realtor, LA 5-6322.

APT. TO RENT, unfurnished, San Gabriel, 608D. Large room, $79.50. Manager, San Gabriel, LA 4-38

ASK ME
HOW MUCH YOU MIGHT SAVE ON YOUR CAR INSURANCE WITH STATE FARM!

CLAY BERLING
1527 SHATTUCK
TH 1-617
STATE FARM

MORE CLASSIFIED

RENTALS

Flats—No Fee

ROOMS — 1 and 2 bedrooms $67.50.
ADDRESS, Solano Ave., from $75

McGregor Homes
LA 5-3681
1391 Solano Ave.

1 BEDROOM apt. All electric kitchen, refrigerator and garage. LA 6-8097 after 5 p.m. 26

RENTALS WANTED

CHILDLESS couple would like 2 or 3 bedroom house for rent in nice residential area with yard. Will redecorate if price right. 235-1733. 26

Want to unfurnished one bedroom apartment in Albany to $100. Call 524-8604 evenings. 26

HELP WANTED

LADY — PART-TIME WORK for personalized advertising service. No selling. Must have car, time including Saturday, know Berkeley-Albany, be able to read maps, write legibly, have car at disposal. Reply in own handwriting giving qualifications, phone, address and recent photo, Times Box 26

Women Calling!

Qualified women needed in this area. Can earn at least $2.00 an hour. For an appointment, phone 451-5768. 26

EMPLOYMENT AGENCIES

MEN AND WOMEN — STOP AT REGISTER FOR EMPLOYMENT
Berkeley — El Cerrito — Albany
Richmond — Emeryville
Oakland
Hours: 8:30 a.m. to 5:00 p.m.
Women:

General Office	$250 to $325
Friday	$350 plus
Secretary	$400 plus
Stenographer-Typist	$312
Typist	$260

BERTHA MICHELL EMPLOYMENT AGENCY
LA 4-9025
2092 Solano Avenue—Albany
Corner of Key Route and Solano

WORK WANTED

LADY, white, wishes day work one day a week, good references. $1.25 an hour, car fare. 1237 Key Route Blvd., LA 4-6997. 26

TWO TEENAGE boys with pick-up truck will do hauling or clean up. Also yard work. Estimate gladly given. Reason-able. 526-4783. 26

RELIABLE woman wants housework or ironing. $1.00 hour plus bus fare. 524-0681. 26

MISCELLANEOUS FOR SALE

LENNOX CAMERA SHOP
1479 SOLANO AVE. LA 5-3822
CAMERAS — STILLS and MOVIES
Projectors, Photographic supplies

MISCELLANEOUS ITEMS — Hose and nozzle, $1.25. Electric can opener, $3. Mirror, $1.50. Stepladder, $2.50. Card table, $2.50. Call LA 5-1341. 26

FRIGIDAIRE electric stove, used very little, $65. Apt. size gas range, like new, $65. Call LA 5-3239. 26

40—MISCELLANEOUS FOR SALE

XEROX COPIES
Now At
BUILDERS BLUEPRINT
1421 Solano Ave.
Albany, Calif.
LA 4-3953
8½x11 SHEET
13¢
With This Coupon

A PAIR of wool, oval shaped, braided rugs, 9x12, including pads, $30.00 each. Buy one or both. Call 526-9418. 26

DINING ROOM SET, table - side board and six chairs, table pads. LA 5-1635. 26

MAHOGANY dining room table, fivec hairs, Duncan Phyfe. Lawnmower, Voightlander camera, type Bessa II. LA 5-1661 after 5 p.m., all day Saturday.

TWO RUGS, living room and dining room. Gas range. Bargain. LA 5-9348. 26

CLEANINGEST carpet cleaner you ever used, so easy too. Get Blue Lustre. Rent electric shampooer $1. Albany Paint & Supply, 753 San Pablo Ave., Albany. 26

49—MISCELLANEOUS WANTED

ABSOLUTELY highest prices paid for old furniture and bric-a-brac. F. J. Swartz, 841-7555. tf

FURNITURE wanted, moving or closing estates? I pay cash for furniture, stoves, dishes, misc. Any amount. C. Dennis, 849-2620.

50—SPECIAL SERVICES

ROOFING — All types, leaks fixed. Gutters, drain pipes installed, repaired, cleaned and sealed. Ede's Roofing Co., OL 3-1187. Day or night. tf

ROOM, board and care for a man or woman in a licensed home. Phone 233-7399. 26

52—AUTOS FOR SALE

Volkswagens — Porsches
Bank Terms
718 San Pablo, Albany — New.
618 San Pablo—Guaranteed Used
Berkey Lee. LA 6-2942

FALCON, '60, four-door, radio, heater, clean, new recaps, licensed. Best offer over low book. 809 Washington, 525-3815. 26

NEAT '54 Chevrolet, four-door, radio, heater, good condition. Make offer. Phone LA 6-8060. 26

1955 2-dr. hardtop Chevrolet. Good condition, automatic. Ph. 232-7165. 26

65—LOST AND FOUND

LOST — Siamese male cat, 2 yrs. old, answers to name of Mayor. Reward. Lost in vicinity of Solano and San Pablo. Wife is having kittens and needs him. 525-5515. 26

LEGAL NOTICE

Notice of Hearing of Petition for Probate of Will
Superior Court of the State of California for the County of Alameda

Estate of Bessie Mathews, also known as Bessie S. Mathews, Deceased. No. 168834

Notice is hereby given that Christine M. Miller has filed from a petition for probate of the will of the above named decedent and for issuance of letters testamentary thereon to said petitioner, reference to which is made for further particulars, and that the time and place of hearing the same has been set for March 1965, at 10:00 a.m. in the courtroom of Department No. 4 of said court at the Courthouse in the City of Oakland, California.

Jack G. Blue Clerk
By W. Callaway, Deputy
Neil N. Lavers
1477 Solano Ave.
Albany, California
Attorney for Petitioner
Pub. Feb. 24, Mar. 3, 10, 1965.

LEGAL NOTICE

RESOLUTION OF INTENTION NO. PZ-65-1

RESOLUTION OF THE PLANNING AND ZONING COMMISSION OF THE CITY OF ALBANY DECLARING IT TO BE THEIR INTENTION TO INITIATE PROCEEDINGS TO AMEND ORDINANCE NO. 61-011 (CITY OF ALBANY ZONING ORDINANCE.)

THE PLANNING AND ZONING COMMISSION OF THE CITY OF ALBANY DOES RESOLVE AS FOLLOWS:

Public necessity and convenience and the general welfare require the amendment of Ordinance No. 61-011 and, pursuant to the provisions of Article 9.0, Section 1 (a) 3 thereof, this Commission does resolve to initiate the following amendments:

That Ordinance No. 61-011, Article 2.0, Section 1, shall be amended by adding the following thereto:
Article 2.2-1 R-1650 District and
Article 2.2-2 R-1250 District

That the said articles as aforementioned shall contain those sections and provisions as are more fully set forth in Exhibit "B", copy of which is available in the City Engineer's office.

That the boundaries of the districts as aforesaid shall be as set forth in the amended zoning map on file in the City Engineer's Office and as generally described below.

The following listed areas, which are presently zoned R-2, are proposed to be amended as follows:

R-1650 District: This proposal is for properties on both sides of Cornell Avenue, between and including 737 Cornell and 1069 Cornell, both sides of Talbot Avenue, between and including 738 Talbot and 1076 Talbot, both sides of Evelyn Avenue, between and including 735 Evelyn and 1072 Evelyn, and the west side of Masonic Avenue between and including 742 Masonic and 1070 Masonic.

R-1650 District, if adopted, will require 1650 sq. ft. of lot area per residential unit with no use permit required, a triplex to be the largest structure permissible on interior lots. Under certain conditions it would be possible to build up to a fourplex on corner lots. Architectural approval will be required on all uses above a duplex.

R-1250 District: This proposal is for properties on both sides of Talbot Avenue, between and including 1073 Talbot through 1147 Talbot, both sides of Evelyn Avenue, between and including 1069 Evelyn through 1146 Evelyn, both sides of Dartmouth Street, between and including 1129 Dartmouth through 1247 Dartmouth, both sides of Masonic Avenue, between and including 1074 Masonic through 1146 Masonic, and on the south side of Brighton Avenue, between and including 1122 Brighton through 1248 Brighton. Also properties in the 500, 600, 700, 800, 900, 1000 and 1100 blocks on both sides of Stannage Avenue and both sides of the 1100 block of Cornell.

R-1250 District, if adopted, the requirements would be the same as presently exist in the R-2 District, except that the requirement for a use permit for fourplexes and triplexes would be eliminated. Architectural approval will be required on all uses above a duplex.

IT IS FURTHER RESOLVED that a public hearing on the proposed amendment shall be held by the Planning and Zoning Commission on the 23rd day of March, 1965, at 8:00 PM or said day in the Council Chambers of the City Hall, 1045 Solano Avenue, Albany, California, and that a public hearing on the proposed amendment shall be held by the City Council on the 19th day of April, 1965, at 8:00 PM of said day in the Council Chambers of the City Hall, 1045 Solano Avenue, Albany, California; and that a notice of said hearings shall be published once in the "Albany Times," a newspaper of general circulation within the City of Albany, which said newspaper is designated for that purpose, and said notice shall be published at least ten days prior to the aforementioned hearing dates.

NORMAN JACOBSON
Chairman, Planning and Zoning Commission
Pub. 3-10-65 and 4-7-65.

LOU TRIPODI, secretary of the Albany Democratic Club, and Carrington Cook, pause as they gather a few outsize shamrocks for the club's "Shamrock Shindig" Saturday. The club is holding the fund raising party in the beautiful covered patio of Mr. and Mrs. Cook's home in El Cerrito. Tickets for a donation of $1.50 (or $2.50 per couple) may be obtained from Bundy Andreani, 525-2765, or any club member.

Republicans Pass Resolution

At the regular meeting Feb. 24, members of Albany Republican Assembly passed a resolution criticizing the National Council of Churches and voted to send a copy to the state convention of Republican Assemblies in San Diego next month, recommending its adoption.

The resolution:

"The NCC (of all things) has mistakenly engaged in a program that will end in the destruction of the church and restriction of worship.

"The NCC has made statements and taken positions on controversial political topics. By this entry into the field of political advocacy, the Church is sowing the seeds of its own destruction and the end of our religious freedom.

"Among other things the NCC by its own or its authorized subdivisions has advocated the

"1. Recognition of Red China by the United States.

"2. Admission of Red China to the United Nations.

"3. Sweeping changes in immigration laws.

"4. Changing United States' foreign policy to turn our sovereignty over to the United Nations (by repealing the Connally Reservation).

"Even good men may be mistaken. Having crossed the line between Church and State, the line has become obscure. A recent authorization to accept a $50,000 plus Federal grant, by a major California Protestant Church has been reported. The purpose of this use of taxpayers' money is to allow the Church to conduct its own "war on poverty."

"Once Government financing of Church programs has become established, it is certain that Government must lay down the conditions upon which funds will be given. Once we have accepted Government control of Church policy we will have Government control of worship, or your right not to worship.

"We resolve to do what we can to point out to the public this threat to our basic freedoms, and to help the NCC to see the error of placing our religious insitutions and beliefs in a position of less importance than politics."

Janine Hawkinson, Diane Coring In Y Legislature

Janine Hawkinson and Diane Coring, Albany High seniors and YMCA members, were participants in the 17th annual YMCA Legislature held in Sacramento.

Composed of YMCA members from all over California, the mock legislature was concerned with the different phases of lawmaking. Members of the Senate and Assembly proposed bills, discussed them in committee, passed or made revisions on them, voted on the bill, and sent it to the other House for confirmation. Then it was sent to the Governor, Bruce Bronzen of Fresno, for his signature.

Janine and Diane presented a bill to have a California constitutional convention; they are of the opinion that the present one is too long and complicaed. It was, as Diane says, "Passed without any revisions by both houses, and then immediately signed by the Governor."

Students used the Assembly and Senate chambers, the Governor's office, and those of other state officers during their stay there. Glenn Anderson, Lieutenant Governor of California, spoke to a joint house on the first day's session.

Diane held the position of assemblyman and Janine was a senator. They stayed at Hotel Senator.

Diane summed up the feelings of many participants in the words: "It was the most exciting experience of my life, and I now have greater confidence in the teenagers of today and the leaders of tomorrow."

Obituaries

CHARLOTTE E. BAUMGARTEN

Funeral services have been conducted in Oakland for Mrs. Charlotte Elizabeth Baumgarten, 87, widow of sports figure Jacob Baumgarten, who lived at 512 Curtis St.

Her late husband, who died in 1936, was an umpire, baseball player and pugilist. Mrs. Baumgarten was a member of Roma Circle of Druids, Verbano Circle of Foresters of America, American War Mothers and of the Past Arch Druidess association.

Survivors include two daughters, Mrs. Charlotte Greene of San Gabriel and Mrs. Bernice Milner of Albany; son, Melvin, Oakland, three grandchildren and two great-grandchildren.

MRS. MAE ANN DICKSON

Funeral services were conducted last Wednesday at Ellis-Olson Mortuary for Mrs. Mae Ann Dickson, a 40-year Albany resident, who died in a Berkeley hospital at the age of 76.

She was a native of Spokane, Wash., and resided at 728 Stannage Ave. She was a member of the First Baptist Church of Oakland; Royal Neighbors of America, Oakland Camp No. 8179, and Oakland Chapter No. 104 Order of Eastern Star.

The Rev. Lester Pugh of the First Baptist Church officiated at the joint services with the Royal Neighbors. Burial followed at Golden Gate National Cemetery, San Bruno.

Mrs. Dickson is survived by her husband, Harold E. Dickson of Albany; two sons, Floyd T. Lovens of East Orange, N.J., and Willard Lovens of Los Altos; a daughter, Mrs. Laura Less of Bakersfield; three brothers, George, James and Harry Solomon, all of Napa; six grandchildren, and 11 great-grandchildren.

ATTEND THE CHURCH OF YOUR CHOICE

Cynthia Bedford Wins Bank of America Award

Cynthia Bedford, Albany's excellent vocal and instrumental musician, has been selected as the most outstanding senior "fine arts" student at Albany High School.

The Bank of America plaque award in the field of fine arts will be given Cynthia this year, she learned on Wednesday of last week.

This award is given annually to the senior chosen as the most outstanding fine arts student by the faculty awards committee.

Bank of America provides hree trophy plaques to AHS seniors each year, in three general fields, as part of the bank's program of encouraging academic excellence. Other winners this year are Mike Malcolm in liberal arts, and Mike Caggiola in math and science.

Each trophy plaque carries with it the right to compete for further honors and for scholarships on a higher level. Full details will probably be announced by the Bank of America.

Cynthia is also the winner of the 1965 Bank of America certificate award in the fusic field. The bank gives nine such certificates each year, in specific fields.

This honor was awarded to Cynthia on the recommendation of AHS music teachers Stephen Lehmer and Ernest "Doug" Douglas.

"It was very difficult deciding who should get the Bank of America certificate," commented Douglas. "There are so many excellent seniors in orchestra and band this year. But Cynthia is certainly a fine choice. She's one of the best musicians we've had in Albany in many years."

Cynthia's talent is evident in her vocal music and her instrumental music. A fifth-year member of both orchestra and choir, her accomplishments are almost too numerous to list.

Blessed with a remarkably beautiful contralto voice, which has brought her many honors and several scholarships, she has always received highest praise from the professional and very critical judges in musical competitions.

Now in her third year as concert mistress of the AHS Orchestra, Cynthia is also a very accomplished instrumentalist. She is a former member of the Northern California Honor orchestra and the Young Peoples symphony orchestra, not to mention the AHS band.

"This (trophy plaque and certificate) is quite an honor," Cynthia said, "and of course I'm very happy to get it. I wasn't expecting it."

Cynthia is a voice pupil of Stephen Lehmer; violin student of Natalie Bigalow, and a music theory pupil of Douglas. She is the daughter of Mrs. Dorothy Bedford of 1066 Stannage Ave., Albany.

LEADERSHIP TRAINING

There will be a leadership training session for members of Mt. Diablo Scout council, which includes Albany, on March 13. Those interested in training as den mothers, cubmasters, or committee chairmen, as well as parents of scouts or cubs should contact Walter Corvello or D. C. Meniketti.

AHS Band Concert Friday, March 19

Albany High School's annual band concert will be Friday evening, March 19, at the high school auditorium.

The concert will combine the principal band performance of the year with the uniform fund drive.

The intermediate band, also directed by Ernest Douglas, is rehearsing each Thursday noon. Ruth Rubin leads the oboes; Francine Cardwell, clarinets; Anne Mayberry, French horns. Directors for their numbers March 19 will include Douglas and Seniors Bob Isert and Greg deGiere.

LEARN SHORTHAND 5 WEEKS!
STENOGRAPHIC CLERK-TYPIST
Linton or Gregg SHORTHAND
Day & Evening Classes
Free Placement
Tuition Budget Plan
FREE TRIAL LESSON
Linton BUSINESS SCHOOL
Suite 513 El Cerrito Plaza — 526-1802

PUBLIC SERVICES DIRECTORY

A—Instruction

Piano Lessons
By professional accompanist. All ages. Central Albany studio. Practice time available for a few. Moderate rates. Call evenings, 524-7557. tf

LEARN TO DRIVE
Patient, Private Lessons
Dual Control Cars
Experienced Licensed Instructors
Home Pick-up Service
BERKELEY Driving School
524-5321 tf

ASTROLOGER and SPIRITUALIST
MRS. E. FOSTER, nationally known and highly recommended. Do you have a problem or condition? Names, dates, facts. One visit will convince you. Readings daily, private and confidential. 1832 23rd St., Richmond, 235-1170. tf

B—Special Services

PAINTING
Exterior or Interior
Reasonable Prices
FREE ESTIMATES
No job too small.
LA 5-2423 — 525-3725

SHERMAN CLAY
Hammond Organs
Music's Most Glorious Voice
Pianos, Stereos, Sheet Music
419 SAN PABLO
ALBANY 525-8312

PAINTING
WINTER RATES
Take advantage of the bad weather. Licensed contractor, all work is fully guaranteed, free estimates.
The price is right.
GEORGE W. BROWN
Phone 524-8952

FIREPLACES
New - Remodeling - Repairing
KITCHENS - BATHS
BRICK and STONE WORK
Porches and Steps
ROY ANACLERIO
LA 6-7555

J & V CONSTRUCTION CO.
Remodeling and New Construction
Wooden Sash Replaced With Aluminum
FREE ESTIMATES
L. Josephs, 5820 Poinsett, El Cerrito, BE 5-0645
W. Van Pelt, 630 Masonic Ave., Albany, 525-3649

Rubbish Hauling
Berkeley Area
OLD CARS BOUGHT
Big Truck
Established 14 Years
582-3908

B—Special Services

L and G Furniture Repair
1607 Solano Ave.
Berkeley
•
Quality Repair - Refinishing and Touch-Up Work
Antique Restoring
also Fire Damage
525-2277

ALBANY TELEVISION SERVICE
☆
"There's No Substitute For Know-How!!"
☆
Phone LA 6-9177
1150 SOLANO

Alterations, Additions, Porches, Steps, Dry Rot & Foundation Repairs
Quality work, reasonable prices.
Working, Licensed Contractor
Gene Morgan
LA 6-7675

PIKE'S
ELECTRIC APPLIANCE SERVICE
Factory Authorized Vacuum Cleaner Repairs
Franchise Dealer
Hoover & Eureka
SALES & SERVICE
New and used vacuums at greatly reduced prices. Hoover, Eureka, Kirby, Lewyt, Electrolux, Compact, etc.
1247 SOLANO AVE., ALBANY
LA 5-7349

OAK FIREPLACE WOOD
By Cord, ½ Cord or Tier
$45 per Cord
$23 per ½ Cord
$15 per Tier
Call
LA 6-5760

Finest Finnish Sauna
in the East Bay.
Swedish Massage
ALBANY STEAM BATHS
1002 Solano Ave., Albany
1 Blk. West of San Pablo
"15 Years Same Location"
LA 5-6262

ELECTRIC WIRING for range, dryers, washers, 220 service, additions, lights, switches and plugs. Repair fixtures, bells, etc. Licensed electrician. LA 5-4986. tf

B—Special Services

BELFORD Termite Control
Termite . . . Wood Rot Inspection and Control
BILL BELFORD
2913 Ohio St., Richmond
BE 3-2116 LA 6-4323

Cortese Drugs
Call LA 5-4811
862 San Pablo Ave., Albany
24-Hour Service

YOUR HOME DESERVES THE BEST
Drapes, Window Shades, Rugs, Venetian Blinds, Screens
Free Estimates — Pick Up & Delivery
Simmon's Shade & Drapery
1647 Solano Ave. Berkeley
LA 5-1920

Sidewalks - Patios Driveways
•
Frank Delorefice
Concrete Contractor
5920 San Diego 527-2003
FREE ESTIMATES

C—Automotive

STARTERS - GENERATORS
American & Foreign Cars
Electric Motors
Repaired - Rewound
Albany Generator & Electric
700 San Pablo Ave.
Maria Plunkett LA 6-6808

Joe's Auto Glass Shop
Safety Glass
Insurance Claims Given
Prompt Attention
700 San Pablo Ave.
524-5268

E—Home and Garden

Albany Window Cleaning and Floor Service
Window Cleaninf and Floor Polishing — Wall Washing
Residential and Commercial
LA 5-4454
FREE ESTIMATES

Lennox Camera Shop
1479 Solano Ave. LA 5-3822
PHOTO SUPPLIES
PHOTOSTATS
IDENTIFICATION PHOTOS

SUPPORT TIMES ADVERTISERS SHOP AT HOME

E—Home and Garden

TIRE RECAPPING
BRAKE RELINING
WHEEL BALANCING
WHEEL ALIGNING
MOTOR TUNEUP
ALBANY TIRE SERVICE
742 San Pablo Avenue
Albany
525-6427

TERMITES?
Work of the Quality You've Been Looking For at a Price You've Been Hoping For
Call Hank at
HOYER TERMITE CONTROL
130 Ardmore Road
LA 6-2573

Allen's Hauling
Yards, basements cleaned, odd jobs.
TH 5-7338

GARDENER
Japanese — Expert
Garden Service, Maintenance
Clean-up, Rototilling
233-1158

PAINTING
Glenn E. Ontis
Interior and Exterior
First Class Workmanship
Reasonable Prices
Licensed and Insured
841-4053

I—Income Tax

INCOME TAX RETURNS
Prepared
Reasonable Rates
Royal Business Service Co.
Business & Tax Consultant
1250 Solano Avenue
Office 525-0252 Home 525-4143
tf

COMPLETE INCOME TAX SERVICE
FEDERAL AND STATE
Mrs. A. Rothstein, former U.S. Internal Revenue auditor, has joined the staff of Floyd Olson, Realtor, 1489 Solano Ave., near Curtis. Bus. phone 525-5019. Res. 845-3969. 30

INVEST IN U.S. SAVINGS BONDS
SAFE AS AMERICA

SPACE IN THIS DIRECTORY
$1.70 Per Col. Inch

This week your best buy is SPRING LAMB

PARK and SHOP

LAMB STEAKS U.S.D.A. Grade Choice Spring Lamb ..... LB. $1.09
LAMB SHOULDER CHOPS U.S.D.A. Grade Choice Spring Lamb .. LB. 69¢
LAMB LARGE LOIN CHOPS U.S.D.A. Grade Choice Spring Lamb, LB. 69¢
LAMB BLOCKS U.S.D.A. Grade Choice Spring Lamb ..... LB. 49¢
LAMB O-BONE CHOPS U.S.D.A. Grade Choice Spring Lamb ..... LB. 79¢
LAMB SPARERIBS U.S.D.A. Grade Choice Spring Lamb ..... LB. 19¢
GROUND LAMB Freshly Ground. Lb. 39¢ ..... 3 LB. $1

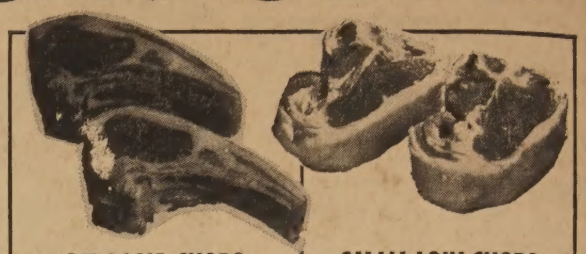

RIB LAMB CHOPS USDA CHOICE lb. $1.09
SMALL LOIN CHOPS USDA CHOICE lb. $1.19

USDA Choice Shoulder-Cut
LAMB ROAST 39¢

U.S.D.A. Grade Choice Spring Lamb—tender, succulent and delicious as only young spring lamb can be. Lean shoulder roasts carefully cut and trimmed of all waste and excess fat ..... lb.

PARK AND SHOP "TOP VALUE" MEAT SPECIALS!

PICNIC HAMS Smoked just right. 4 to 8 lb. average. Sliced, lb. 43c — Lb. 33¢

HAWAIIAN HAMS Rath's. Marinated and decorated. New! 4-lb. EACH 3.99

COULOTTE STEAK U.S.D.A. Grade Choice beef .. LB. 1.59
FILET OF SOLE Finest Quality ..... LB. 79¢
FRESH CRABS Enjoy them now! .... LB. 49¢
CHEDDAR CHEESE Sharp Wisconsin . LB. 79¢
Longhorn CHEESE A long-time favorite ... LB. 69¢

CORNED BEEF H&S. Special ..... LB. 69¢
LUNCH MEATS Rath. Bologna, Olive Loaf, Oven Loaf, Tasty, Pickle, Luncheon Loaf. Reg. 39¢ ..... 3 FOR $1
RATH BACON 1-lb. cello pkg. ..... 59¢
SAUSAGE ROLLS Rath. 1-lb. rolls. 39¢ each ..... 3 FOR $1
RATH FRANKS 12-oz. pkg. 39¢ each ..... 3 FOR $1

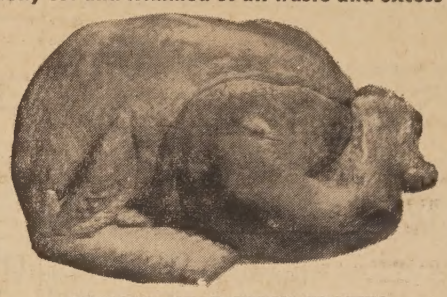

ARMOUR STAR FRESH FROZEN
TOM TURKEYS
Plump, tender birds with a flavor you'll rave about — lb. 33¢

U.S.D.A. GRADED "CHOICE"
NEW YORK STEAK
(TOP SIRLOIN) Tender and juicy from selected beef. Trimmed of all waste and excess fat. Boneless. — lb. 1.59

HILLS BROS.
COFFEE
With this coupon or one available at checkstand.
2-LB. TIN
1.17

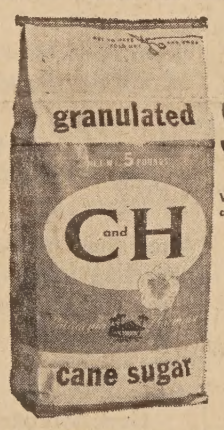

C&H
SUGAR
With this coupon or one available at checkstand.
5-LB. SACK
39¢

FIRST QUALITY BUTTER SYLVESTER. Cubes. 1-lb. pkg. 69c
COTTAGE CHEESE BORDEN'S. Quart—57c; Pint 29c
SLICED CHEESE KRAFT. Monterey, Swiss, Mello, Natural, Caraway Sharp. 6-oz. pkg. ..... 3 for $1
MACARONI DINNER KRAFT DELUXE. 14-oz. pkg. ..... 2 for 89c
TARTAR SAUCE KRAFT. 12-oz. jar 39c
MARSHMALLOWS KRAFT. White. 10-oz. pkg. 19c
YUBAN COFFEE 1-lb. ... 85c ..... 2-lb. tin 1.69

ICE CREAM FOREMOST. All flavors. Premium. ½ gal... NEW LOW PRICE 79¢

PRINCESS DIAL SOAP Regular bars ..... 2 for 33c
PARFAIT CAKE PEPPERIDGE. Frozen. 9-oz. 39c
LIQUID DETERGENT CHIFFON. 48-oz. plastic bottle 89c
FRENCH-FRIED HALIBUT VAN DE KAMP. Frozen. 9½-oz. 69c
TUNA PIES SWANSON. Frozen. 8-oz. ..... 6 for $1
CALO PET FOOD Chicken and Fish. Flat tin ..... 10 for 99c
STAR OLIVE OIL 24-oz. tin 99c

BRIQUETS Kingsford 10 Lb. Sack 79¢

SLICED PICKLED BEETS GREENWOOD ..... 4 for $1
HARVARD BEETS GREENWOOD. No. 1 Glass ..... 4 for $1
RED CABBAGE GREENWOOD. No. 1 Glass 29c
SUNSHINE COOKIES Sugar Wafers—13½-oz., Yum Yums—11-oz. 45c
MARINARA SAUCE Golden Grain. 8-oz. tin ..... 2 for 39c
STRAWBERRY PRESERVES Strawberry Farms. 28-oz. 69c
SMOKED CLAMS Alaska Bay. Flat Tin ..... 3 for $1

NEW! FROM BIRDSEYE! **FROZEN CARROTS** with Brown Sugar Glaze ..... 29¢

SMOKED OYSTERS Alaska Bay. Flat Tin ..... 3 for $1
SEAFOOD COCKTAIL Crosse & Blackwell. 12-oz. bottle ..... 3 for $1
QUAKER OATS Large Package 45c
STA-FLO SPRAY STARCH 22-oz. You pay 49c
TOILET TISSUE Delsey. 2-Roll Pkg. ..... 2 for 49c
KOTEX 24's. Package 69c
FIG BAR NBC. 16-oz. 39c

STAR-KIST TUNA
CHUNK STYLE NO. ½ FLAT TIN .... 4 FOR 99¢

KRAFT VELVEETA
CHEESE FOOD 2-LB. LOAF ..... 79¢

F&P

CANNED FOODS SALE

PEAR HALVES F&P No. 2½ tin — 29c

PEACHES F&P. No. 2½ tin Freestone — 4 FOR 99c

F&P TOMATO SAUCE Buffet tins EACH 5¢

TOMATO CATSUP F&P. 14-oz. bottle ..... 12¢

FRUIT COCKTAIL F&P. No. 303 tin ..... 5 FOR 99c
APRICOTS F&P. Whole, unpeeled. No. 2½ tin ..... 4 FOR 99c
PINEAPPLE JUICE F&P. 46-oz. tin ..... 4 FOR 99c
TOMATO JUICE F&P. 46-oz. tin ..... 4 FOR 99c
CUT GREEN BEANS F&P. No. 303 tin ..... 5 FOR 99c
SWEET PEAS F&P. No. 303 tin ..... 5 FOR 99c
CREAM CORN F&P. No. 303 tin ..... 6 FOR 99c
WHOLE KERNEL CORN F&P. No. 303 tin ..... 6 FOR 99c

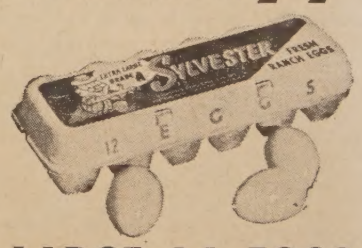

LARGE AA EGGS
SYLVESTER OR OLYMPIAN .. doz. 35¢

ASPARAGUS

EXTRA FANCY LARGE SPEARS 2 LBS 49¢

BANANAS CHIQUITA BRAND 3 LBS 39¢
GRAPEFRUIT LARGE SIZE COACHELLA 5 LBS 49¢
CAULIFLOWERS Lg. White Hds. Cello Wrap Each 25¢
RED LETTUCE FRESH CRISP LARGE HEADS 2 FOR 25¢
SQUASH FRESH CUT BANANA LB. 6¢

As advertised by
Craig Harrison
"Spectrum 74"
KCBS Radio • 74
WE FEATURE
Dreyer's Ice Cream and Laraburu French Bread

BORDEN'S DANISH MARGARINE 1-lb. pkg. 39¢

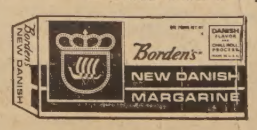

PRICES EFFECTIVE THROUGH SATURDAY, MARCH 13

Park and Shop

2655 Telegraph Ave.
OPEN DAILY 8:30 TO 11
OPEN SUNDAY 9:00 TO 10

1850 Solano Ave.
OPEN DAILY 9 TO 10
OPEN SUNDAY 9 TO 7

SINCE 1896 S&H GREEN STAMPS

Fashion Show a Sellout!

COMPLETE SELLOUT of tickets for the "Couture of Fashions" presented by Soroptimist International of Albany at the Veterans' Memorial building tonight prompts smiles from Program Chairmen Marge Bishop Ackert, left, and Miriam Gilsenan, right. Models Grace Colatori and Yvonne Walkup are second and third from left. No tickets will be available at the door, committee members announced. Social hour is at 7, fashion show at 8. Police Chief Ralph Jensen will be commentator.

☆

Churches

St. Alban's Episcopal Church, Washington Ave., Wednesday, March 10: 11:30 a.m., Holy Communion; 8 p.m., evening prayer, followed by a coffee-tea hour in parish hall. At this time the communications committee of St. Alban's, under the chairmanship of Edwin van Eckhardt, and with the assistance of the senior warden, Kenneth Abbott, and a number of other key lay persons will present the evening's phase of the Lenten study program.

Sunday, March 14: 8 a.m., Holy Communion and sermon on "The Discipline of Prayer." 9 a.m., Family service of Holy Communion and sermon. Christian education classes follow for all age groups, including the adult Bible class taught by the Rector. Nursery care. 11 a.m., morning prayer and sermon. Nursery care. Rector is the Rev. John H. Blackburge.

REWARD
The mother-to-be will find it a most rewarding experience to visit her
MOTHERHOOD MATERNITY SHOP
at 120 El Cerrito Plaza, El Cerrito
to compare prices and styles before buying her Spring and Easter Maternity Wardrobe elsewhere.

LATEX Wallpaint - $3.99
DUTCH BOY and STANDARD PAINTS
WALLPAPER
Albany Paint Supply
753 San Pablo Ave.
526-9638

Ber-Wel's Fashions For Soroptimist Show This Evening

Ber-Wel's Casual Apparel, 1853 Solano Ave., Berkeley, will feature sport, casual and classic styles at Soroptimist International of Albany's "Couture of Fashions" for 1965, tonight at 8 p.m. at the Veterans' Memorial building, Albany.

Bertha Welte, owner of the outstanding ladies shop, stated that designs for her lovely styles have been gathered from coutouriers of the world. A $35 gift order, one of more than 100 outstanding prizes to be given away, has been donated by Ber-Wel's Casual Apparel.

Miss Antoinette Stallone is general chairman of the affair. Bernice Boyd is president of the Soroptimist International of Albany.

Letters

Editor, the Times:

I would like to thank everyone who helped make the evening for the March of Dimes at the Mel-O-Dee a success—those who bought tickets and Michael Fahmie and Mike Borelli for the food. We have turned over $500 to the Albany March of Dimes.

JOE DeMARTINI
Mel-O-Dee Club

Editor, the Times:

We, of Cub Pack 3 would like to thank you for printing our reports on our Pack meetings each month. The Cubs cut the articles out and save them for their Lion Log Books. This is a requirement they must pass in order to get their Lion Badge. The mothers of the boys like to keep them too, as keepsakes about boys who grow so fast.

Sincerely,
MRS. FRANCIS RIVARD
Cub Mathers' Club Chairman

Mrs. Paul Nathan Is Honored

A no-host luncheon honoring Mrs. Paul Nathan was held at Serb's Restaurant Thursday, March 4, following her retirement from the Albany Library Board of Trustees.

Mrs. Nathan had been a member of the board for 13 years, worked for the passage of the bond issue that built the present Albany Library building, and as a member of the board served in an advisory capacity during the building, furnishing, and establishment of the then new library.

Affiliated with the Garden Center, Oakland, in the capacity of special instructor, Mrs. Nathan looks back on a 50-year career in the field of education. She is the recipient of an Honorary Life Membership to the PTA from Harding School and the author of "Tales of a Teacher," an autobiographical book published by Henry Regnery and received by national critics with acclaim.

The luncheon was sponsored by the members of the present Board of Trustees: Mrs. Max Klemm, Mrs. David Lyon, Mrs. Rex Volheim, Mrs. William Miller, Mrs. Raymond Paine; and by Mrs. Elizabeth Anger, head librarian of the Albany Library and assistant head librarian, Mrs. Ruth McNair.

Following the luncheon, the group was given a preview tour of Albany's newest commercial development, the Bynum Winery on San Pablo Avenue, by owner-hosts Mr. and Mrs. Davis Bynum. The winery is due to open the middle of this month.

Proclamation

WHEREAS, working women constitute 24.5 million of the nation's working force, and are constantly striving to serve their communities, their states and their nation in civic and cultural programs, and

WHEREAS, a major goal of business and professional women is to help create better conditions for men and women through the study of social, educational, economic and political problems; to help them be of greater service to their community; to promote "full partnership' in all phases of daily living; to further friendship with women throughout the world, and

WHEREAS, all of us are proud of their leadership in many fields of endeavor, and their acceptance of "THE RESPONSIBILITY OF FULL PARTNERSHIP,"

NOW, THEREFORE, I, George C. Hein, Mayor of the City of Albany, by the authority vested in me, do hereby proclaim March 7 through 13, 1965, as

NATIONAL BUSINESS WOMEN'S WEEK

Sponsored by the National Federation of Business and Professional Women's Clubs, Inc., and urge all citizens in Albany, all civic and fraternal groups, all educational associations, all news media and other community organizations to encourage and promote the celebration of the achievements of all business and professional women as they contribute daily to our economic, civic and cultural development.

GEORGE C. HEIN
Mayor, City of Albany

NATIONAL BUSINESS WOMEN'S WEEK — Jean Yarnell Peterson, left, president of Alberito chapter of Business and Professional Women's clubs, and Publicity Chairman Una Roderick look over Mayor George Hein's shoulder as he proclaims this week as National Business Women's Week. —Times Photo.

Family Festivals With Breakfast

Plans are being completed for the "Family Festivals Around the World," according to Co-Chairmen Mrs. Lee Keck and Mrs. Howard Heath. The festival is to be held all day Sunday, March 14, in the Cornell School auditorium in conjunction with the American Field Service Pancake Breakfast.

The festivals of every culture are celebrated for basic human reasons; the teaching and continuance of family tradition, for religious observance, and for national pride. These are the similarities. The festival exhibits will allow you to see and enjoy the delightful differences. Displays representative of many of the cultures of the world will be included. Holiday tables, linens, statuary and dolls will be among the many things to see and enjoy. Folk dancing will be presented during the afternoon and members of the American Field Service program will be in the auditorium to speak of their experiences.

Included in the displays will be the American Christmas Tree, which was created by Mrs. Philip Martin of Marin School. Each ornament was hand-made by Mrs. Martin and the tree was created to be handed down to successive generations of her family.

Mrs. Kay Yoshioka of Cornell School will again display her Japanese dolls, which have been exquisitely dressed.

The Mesdames M. Erani and G. Shelef of Israel are arranging for a display of a Hebrew holiday table as well as for a group of youngsters who will present Israeli folk dances. Many others in the community who have come to this area from other lands have been asked to participate in the festival.

Mrs. Robert Sheburne of Vista School has arranged for the refreshments. Coffee and punch as well as "finger foods," many foreign favorites, will be served from 2-5 p.m. Mrs. Shirley Kester is in charge of the decorations, which promise to be most colorful and representative of many parts of the world. Other members of the committees who have contributed much to make the festival a success are the Mesdames Leland Westerlund, Lee Glass, Arthur Wright, Mario Lavagnini, Douglas Friesen, and Eldon Wolf.

The five Parent-Teacher associations of Albany are again sponsoring this Family Festival in honor of the American Field Service program. Members of the community are invited to attend. There is no admission charge.

JIG TIME
That's how quick it is to reach a far away friend by Long Distance Telephone. Rates are low, you know, and nothing says YOU like your voice.
Pacific Telephone
Reminder: To complete your calls more quickly, dial them direct.

AC Transit Driver Robbed

A man armed wih a switchblade knife robbed an AC Transit driver of $160 at Portland and Kains in Albany about 1 p.m. Feb. 24.

Although the bus was parked but two blocks from the Albany police station, the driver did not know the number, so he called the Oakland Transit office and it was nine minutes later before Albany police were on the trail of the Negro, estimated at about age 21, six feet, 160 pounds with brown short sleeved shirt and brown pants.

When the 43 bus arrived at the stop, the young man boarded, pushed an open knife toward Driver Larry A. Gordon and extended a brown paper bag.

"Fill it up," he said.

The driver emptied the money changer in it and the youth fled west on Portland, through the parking lot and was last seen northbound on San Pablo.

Golden's bus did not have a two-way radio, such as is being tested by AC Transit for installation in all buses.

CALL US
TO MEND ALL YOUR
PLUMBING PROBLEMS
AL FERRERIA PLUMBING
1724 San Pablo Ave. LA 6-3640

SENIOR CITIZENS

848 Masonic

By Emma Claymore

Wednesday, March 17, a "Luncheon is Served" will be held at the Center at 12 noon. Tickets are $1 and door prizes will be given. Tickets are still available. Call Gertrude Garden at 526-0941 for tickets and reservations.

At the business meeting on March 2 it was voted to install a shelf in the ladies' powder room.

Hilma Dewey, Tiny Kampe's sister, was moved from Herrick Hospital to the Roundsville Convalescent Home at 40th and Broadway. She is doing nicely and will be happy to have callers. Hilma suffered a broken hip in a fall at the Center following Christmas activities.

Lennie Frisvold, who suffered a stroke in December, is doing nicely at the home of her son in Orangevale and expects to be back at home with Leona Stanley soon.

Another interesting mystery dinner trip is on the agenda for next month. More later.

Call 526-1601 for information about the Center or its activities. The Center is open five days a week but is closed on Mondays and Saturdays.

DELTA KAPPA GAMMA

Tuesday, March 9, Epsilon Theta chapter of Delta Kappa Gamma held a meeting at the home of Mrs. Doris Maier, 1141 Woodside Road, Berkeley. After a short business meeting, Miss Margaret Gilchrist, president, talked to the members on "Mexico—From Village to Industrial Society." Hostesses for the evening were Ida Cherry, Helen Fake and Miriam Gilsenan.

COLOR TV
21 Inch
23 Inch
25 Inch
See Them All At
DelCourtney TV
1120 Solano Albany

EXCITING ENTERTAINMENT
Racing
OPENS FRIDAY
FIRST RACE 1:00 P.M.
LADIES DAY-Every Thursday
(ADMITTED FREE TO GRANDSTAND AREA)
...INAUGURATING A GREAT NEW ERA FOR BAY AREA SPORTS FANS. VAST IMPROVEMENTS HAVE TRANSFORMED GOLDEN GATE FIELDS INTO ONE OF NORTHERN CALIFORNIA'S SHOW PLACES! THE FABULOUS "NEW LOOK" AND MODERNIZED FACILITIES WILL ADD MUCH PLEASURE TO YOUR AFTERNOON AT THE RACES..... NOW AMERICA'S Nº 1 SPECTATOR SPORT.
Racing Daily (EXCEPT SUNDAYS)
FEATURING FAMOUS THOROUGHBREDS & JOCKEYS
Golden Gate Fields
ON THE EASTSHORE FREEWAY NEAR ALBANY. PHONE 526-3020 · CONVENIENT BUS SERVICE. ADMISSION: GRANDSTAND $1.50 · CLUBHOUSE $2.50 · RESERVED SEATS $1.25

Big Bonus Offer!
With Each Minimum Purchase
FREE
MONOGRAMMED CRYSTAL GLASSWARE
4 Distinct Sizes
PETE SOCCIO'S
ENCO SERVICE
6525 Fairmount Ave. El Cerrito
526-9958
ALL CREDIT CARDS ACCEPTED
ENCO
Happy Motoring

This electronic watchguard signals a water level change; distant automatic controls answer it. Bloop bleep, a valve opens. Bleep bloop, it closes. Eerie? No, up-to-date. Just what you expect from East Bay Water.
EAST BAY WATER

Obituaries

DANIEL ERWIN

Daniel LeRoy Erwin, 231 Behrens St., El Cerrito, died last week in a local hospital. He was 83.

Mr. Erwin was a native of Decatur, Ill. He is survived by a brother, A. Floyd Erwin of El Cerrito, and a nephew, Charles E. Erwin of Felton, Calif.

Final rites were held at 3 p.m. Monday at the Ellis-Olson Chapel in Albany with Dr. Jack Finnegan of the Pacific School of Religion in Berkeley officiating. Committal followed in Sunset View.

MRS. LILLY CHAPMAN

Rev. Wayne Walter of the First Presbyterian Church of Berkeley officiated at final rites for Mrs. Lilly May Chapman, 88, who died at her home, 930 Carmel Ave. The services were held at 1 p.m. last Tuesday at the Ellis-Olson Chapel with committal following at Sunset View.

Mrs. Chapman was a native of Sacramento and a lifetime resident of California. She is survived by a daughter, Mrs. Leila V. Balding of Albany; four grandchildren and six great-grandchildren.

She is also survived by a sister, Mrs. Lola Crawford of Tulare, Calif.

MRS. THERESA RICCI

A Requiem Mass was celebrated at St. Jerome's Catholic Church at 9 a.m. last Tuesday for Mrs. Theresa Ricci, 88, of 527 Cornell Ave., who died in an Albany hospital. The cortege left the Ellis-Olson Chapel at 9 a.m. and committal followed in St. Joseph's. The rosary was recited at 8 p.m. at the Ellis-Olson Chael.

Mrs. Ricci was a native of Italy and a long time resident of Albany. She was a member of St. Jerome's Catholic Church and the Royal Neighbors of America.

A surviving son is Floyd Ricci of Albany.

MRS. ANITA C. SPECK

Final rites for Mrs. Anita Catherine Seck, 60, who died at her home, 2442 Grant St., Berkeley, were conducted by Rev. Roland Hills of Trinity Epicospal Church of Oakland with a private committal following at Sunset View.

Mrs. Speck was a native of San Francisco and a lifetime resident of the San Francisco bay area. She was a member of the Albany Women's Club and the Oakland Foresters of America.

Surviving are her husband, Clifford, and an adopted daughter, Mrs. Sally Bronson of Irvington, Calif.

JOSEPH STEVEN SULLIVAN

Joseph S. Sullivan, 79, of 1424 Portland Ave., Albany, resident since 1920, passed away in a Berkeley hospital Feb. 21, after a lengthy illness.

He was a retired welding inspector for Standard Oil Co.

Mr. Sullivan was a native of Springfield, Ill. He is survived by his wife, Florence Sullivan; two sons, Joseph Patrick Sullivan of Albany, William Stephen Sullivan of Castro Valley; one daughter, Mrs. Marian K. Sipes of Rancho Mirage, Calif. He also leaves a sister, Mrs. Margaret Storms of Chicago, Ill., and seven grandchildren.

Mr. Sullivan was a member of St. Ambrose Catholic Church and the International Brotherhood of Boilermakers Local 513 of Richmond, and also the Richmond lodge No. 1251 of the Elks.

Recitation of the Rosary was held at the Ellis-Olson Mortuary. A Requiem Mass was celebrated at St. Ambrose Church Wednesday morning, Feb. 24, with burial being held at St. Joseph's Cemetery in San Pablo.

MRS. LILLIE M. HAMES

Arrangements have been completed at the Ellis-Olson Chapel to forward the remains of Mrs. Lillie Myrtle Hames, 84, of 909 Pierce St., to Decatur, Ala., for final rites and committal.

Mrs. Hames, a native of Hillsboro, Ala., died last Tuesday in a Berkeley hospital. She is survived by the following two sons and two daughters: Mrs. Gertrude Evans of Long Beach, Calif., Oscar Hames of Painsville, Ohio, Leonard Hames of Evansville, Ind., and Mrs. Bessie Lee Johnson of Albany. There are many grandchildren and numerous great and great-great-grandchildren.

Mrs. Hames was a member of the Church of Christ of Decatur, Ala.

MRS. MARGARET MAY

Mrs. Margaret May, 84, a native of Oakland and a lifetime resident of this area, died last week in an Oakland hospital. Her home at the time of her death was at 102 Fourth St., Oakland.

Mrs. May was a 50-year member of Brooklyn Parlor, No. 157, Native Daughters of the Golden West of Oakland and St. Mary's Catholic Church.

Her only survivor is a niece, Mrs. Gertrude Welch of Albany.

A Re quiem Mass was celebrated at 9:30 a.m. at St. Marys Catholic Church in Oakland with the cortege leaving the Ellis-Olson Chapel at 8:30 a.m. on Feb. 25. Committal was in St. Marys Cemetery. The Rosary was recited at the chapel at 8 p.m. the previous evening.

MRS. LAURA A. HUTSON

Mrs. Laura Ola Hutson, a native of Norman, Okla., and an Albany resident for the past 18 Oakland hospital. She was 76.

Mrs. Hutson resided at 767 Gateview Ave. She is survived by a daughter, Mrs. Inez Longwill of Albany.

Rev. James Hubbell of Westminster Presbyterian Church of El Cerrito conducted final rites at 11 a.m. last Thursday at the Ellis-Olson Chapel. Committal followed in Rolling Hills Memorial Park.

MRS. GRACE BORRENPOHL

Mrs. Grace A. Borrenpoh, a native of St. Louis, Mo., and a 10-year resident of El Cerrito, died at a Berkeley hospital. She was 76.

Mrs. Borrenpohl, who resided at 100 Pomona Ave., was a member of the Grace Lutheran

She is survived by her husband, Richard, and a daughter, Mrs. Virginia Meyer of Berkeley. There are two grandchildren.

A brother, Walter Schoenbeck, resides in St. Louis, Mo.

Final rites were held at 1 p.m. last Thursday at El Cerrito Grace Lutheran Church with Rev. O. R. Jenke officiating. Committal followed in Sunset View.

Friends called at the Ellis-Olson Chapel in Albany until 10 a.m. last Thursday.

MRS. JUNE H. CLARK

Final rites were conducted last week at Ellis-Olson Mortuary for June Hone Clark, a 28-year local resident, who died in Albany at age 47.

She was a native of Benjamin, Ave., Richmond, and was a member of Jobs Daughters Mothers' Club Bethel 87 of Berkeley.

Services were conducted by the Rev. James B. Hubbell of El Cerrito and committal followed at Golden Gate National Cemetery, San Bruno.

Mrs. Clark's survivors include her husband, Charles L. Clark; a daughter, Carol L. Clark, both of El Cerrito; six sisters: Leola Phelps of El Cerrito; Ruby Jones, Laura Peterson, Shirley Buckway, Merlene Hennefer, and Maurine Pierce, all of Utah; two brothers, Melvin Hone of Washington, and her father, Carl Hone of Utah.

DAREL G. BENNETT

Funeral services were conduct- at Ellis-Olson Mortuary for Darel Gene Bennett, a veteran of the Korean War, who died in Martinez at age 31.

A resident of 1820 Elderwood Dr., Martinez, he was a mechanic for Air Reduction Pacific Co. of Richmond and a member of the Teamster Union Local No. 1456.

The Rev. Carl Hill of Grace Baptist Church of Martinez officiated at the services. Interment was at Golden Gate National Cemetery, San Bruno.

Mr. Bennett is survived by his widow, Judith C. Bennett; four children, Penny, Debbie, Jerry and Jennie, all of Martinez, and his mother, Lola Alexander of Vallejo.

HOWARD R. EVANS

Funeral services were conducted for Howard R. Evans, 55, of Hayward, formerly of Albany, by Oakland lodge 188, F&AM. Inurnment was at Mt. View cemetery in Oakland.

Former Albany real estate salesman, Mr. Evans is survived by his wife, Evelyn; daughter, Judy; sisters, Miss Elva Evans and Mrs. Edna Eshelman, both of Springfield, Mo.; Mrs. Albert Douglas of Lynden, Wash.; Mrs. Laura Hoagland, Custer, Wash., and Mrs. Madalyn Brown, Dublin; brother, Bill Evans of Albany.

A native of Missouri, he was a member of Oakland lodge 188; Alameda County Board of Realtors, and Contra Costa County Shrine association.

DAVID McCLANAHAN

David McClanahan, w business representative fo No. 468 of the Teamste of Oakland, died last we Albany hospital. His ho at 632 Alonda Ct., Hayw

Mr. McClanahan, a n Tennessee, had been a of the Bay Area for th years.

Surviving are his widow nice, a daughter, Patricia ward, and the following sons: David McClanahan mond, Pvt. William McC of Ft. Benning, Ga., Rob Clanahan and Miss Patri Clanahan of Hayward. T two grandchildren.

He is also survived brother, Edward McCla Richmond.

Dubuque or Safeway
FRANKS
Skinless, All Meat
Your Choice
Pound **39¢**

GROUND BEEF A Best Buy! —Pound **45¢**

GROUND CHUCK Lean & Fresh! —Pound **69¢**

Chuck Steaks	Deluxe Trim, U.S.D.A. Choice Beef—Lb.	59c
Ground Round	Always Lean, Fresh & Bright at Safeway!—Lb.	79c
Beef Shortribs	Regular, U.S.D.A. Choice Grade—Lb.	39c
Beef Oxtails	Great For Braising or Soups—Lb.	39c
Fryer Backs & Necks	Manor House—Grade A	2 Lbs. 25c
Chicken Livers	Manor House—1-lb. Package	69c
Fresh Side of Pork	Sliced—Lb.	59c
Pure Pork Sausage	Safeway Brand, Bulk—Lb.	49c
Danola Sliced Ham	Cooked—5-oz. Package	59c
Safeway Chipped Meat	Beef or Ham—3½-oz. Pkg.	3 for $1

Manor House
Fryer Parts
Breasts • Thighs • Drumsticks
Govt. Grade A
Govt. Inspected
—Pound **69¢**

Boneless Top
Sirloin Steak
U.S.D.A. Choice Grade Beef
Aged & Trimmed To Perfection!
—Pound **$1.29**

FRESH OYSTERS	Captain's Choice—12-oz. Tin	59¢
BREADED SHRIMP	Captain's Choice—2-lb. Package	$2.09
BREADED FISHSTICKS	Captain's Choice—14-oz. Package	59¢
BEEF LIVER	Uniform Slices—Lb.	59¢
PORK LIVER	A Real Budget Buy—Lb.	33¢
LAMB LIVER	Sliced, Another Budget Buy—Lb.	43¢

Best Buy Cheddar
Mild Cheese Random Weights —Lb. **59¢**

Sharp Cheese	Safeway—Random Weights —Lb.	79¢
Danish Cheese	Safeway—Extra Sharp, Samsoe, Tilsit or Port Salut—Random Wts.—Lb.	89¢
Dutch Mill Goudas	8-oz.	59¢
Swiss Cheese	Kraft, Natural, Sliced 6-oz. Package	39¢
Cottage Cheese	Lucerne—Pint Carton (Quart Carton 57c)	29¢

Lucerne Party Pride
Ice Cream Pistachio & Other Flavors Half Gallon **69¢**

Lucerne Butter	1st Quality, Grade AA, Cubes 1-lb. Carton	69¢
Lucerne Half & Half	Pint Carton	29¢
Pure Orange Juice	Lucerne Quart Carton	49¢
Lucerne Sour Cream	Plain & Chive ½-Pint Carton	29¢
Whipping Cream	Lucerne—½-Pint Carton	2 for 69¢
Salads	Lucerne—Cole Slaw, Macaroni or Potato Pint Carton	29¢

ORANGE JUICE	Scotch Treat—6-oz. Can (Bel-air—6-oz. Can, 4 for $1)	5 for $1
HASH BROWNS	Bel-air, Southern Style—2-lb. Package	29¢
FISH DINNERS	Captain's Choice—Haddock, Halibut, Scallop (Shrimp—8-oz. Package 59c) . . . Package	49¢

Apple Juice	Tree Top—6-oz. Can	5 for $1
Pecan Coffee Cake	Sara Lee—13-oz.	85¢
Cream Cheese Cake	Sara Lee 20-oz. Pkg.	85¢
Danish Pastry	Prinsesse—Apricot and Assorted—6-oz. Pkg.	39¢
Enchiladas	Van De Kamp's—Cheese, Beef, Chicken—7½-oz. Pkg.	39¢
Beef Tacos	Patio—13½-oz.	49¢
Beef Enchiladas	Elenas—14-oz.	59¢
Spinach Souffle	Stouffers—12-oz. Pkg.	49¢
Bel-air Waffles	6-Pack—5-oz. Pkg.	8 for $1
Sliced Strawberries	Bel-air 10-oz. Pkg.	3 for 89¢
Red Raspberries	Bel-air—10-oz. Pkg.	3 for $1

King Size Frozen Foods
VEGETABLE MEDLEY—Marshburn Farm—1½-lb.
SHOESTRING POTATOES—Slim Jim—1½-lb.
PEAS & CARROTS, Bel-air 2-lb.
NEW POTATOES, McKenzie 2-lb.
CUT CORN, Bel-air 2-lb.
Your Choice EACH **39¢**

BEL-AIR PIZZAS
SAUSAGE 19-oz. **69¢** CHEESE 16-oz. **59¢** PEPPERONI 19-oz. **79¢**

Macaroni & Cheese Morton—20-oz. Package **39¢**

Macaroni & Cheese	Morton 8-oz. Pkg.	25¢
Spaghetti	With Meat Sauce, Morton 8-oz. Package	29¢
Biscuits	Morton—10-oz. Package	25¢
Honey Buns	Morton—9-oz. Package	29¢

Mayonnaise	Piedmont—Quart Glass (Best Foods—Quart Glass 49c)	29¢
Del Monte Corn	Golden, Vacuum Pack Whole Kernel or Cream Regular Can	6 for $1
Fruit Drink	Pineapple-Grapefruit Del Monte or Lalani—46-oz. Can	4 for $1
Margarine	Coldbrook, Cubes—1-lb.	2 for 35¢
Canned Milk	Lucerne—14½-oz. Can	2 for 25¢
Baby Foods	Gerber's, Strained Assorted—Regular Glass	10 for $1

LUCERNE
SLENDERWAY
Chocolate, Vanilla or Dutch Chocolate
8-oz. Can **4 for $1**

Safeway Also Stocks a Complete Line of S & W Nutradiet Fruits and Vegetables

Metrecal Wafers	Chocolate & Spice—8-oz. Pkg.	$1.09
Sego Liquid Diet	French Vanilla, Chocolate, Vanilla, Chocolate Malt—10-oz.	29¢
Metrecal	Eggnog, Raspberry, Chocolate, Vanilla, Dutch Choc.—8-oz. 6-Pack	$1.69
Metrecal Soup	Split Pea with Ham—8-oz.	39¢
Fruit Cocktail	Dole, Low Calorie—No. 303 Can	2 for 45¢
Ry-King	Crisp Brown Bread—8-oz. Package	35¢
Ry-Krisp Wafers	8-oz. Package	33¢

Lucerne Dry Milk	Nonfat—Makes 12 Quarts	89¢
Pancake Mix	Kitchen Craft—4-lb. Package	49¢
Sue Bee Honey	Clover, Orange, Sage 12-oz. Glass	39¢
Grape Drink	Empress—32-oz. Can	3 for 89¢
Accent Seasoning	4½-oz. Can	99¢
Fruit Cocktail	Town House—30-oz. Can	3 for 89¢
Bartlett Pears	Town House, Halves—16-oz. Can (29-oz. Can, 3 for 89c)	5 for $1
Muffin Mix	Py O My, Wild Blueberry—12-oz. Pkg.	39¢
Brownie Mix	Betty Crocker—23-oz. Package	47¢
Kraft Dressings	Catalina, Casino French, Cole Slaw—8-oz. (French Dressing—8-oz. Glass 31c)	39¢
Table Syrup	Mrs. Butterworth—24-oz. Glass	75¢
Spray Starch	Faultless—24-oz. Can	69¢
Vim Detergent Tablets	2-lb. 6-oz. Package	59¢
Alcoa Foil Wrap	25-Foot Roll	33¢

BROCADE SOAP 10-Bar Poly Bag **49¢**

DOG FOOD Peach, Regular or Liver—15½-oz. Can **6¢**

Kat Nip Cat Food 15-oz. Can **6 for 59¢**

Gonzalves Improves Device

Under the present organization of the Albany Fire Department, Fire Chief Gerald D. Browne has delegated certain division responsibilities. These are other than the regular duties of fire fighting.

Captain Raymond Gonzalves, left above, with Fireman Ken Cochran and Administrative Officer James B. Turner, was given the responsibility of fire hydrants within the city. Each hydrant must be tested for water flow in gallonage per minute, velocity and static pressures. Records are kept of each hydrant tested and graphs are made revealing hydrant potentials for any area. It is anticipated that Albany hydrants will be color coded to reveal the service available from any one hydrant by just looking at the color of the outlet caps and hydrant head.

Obtaining an accurate test of the hydrant and water mains is a time consuming job. Captain Gonzalves improved on a widely used design of a mechanical device to more quickly get proper static and residual pressures. All work on this device was done in the fire department shop under his guidance. The final result was a piece of mechanical apparatus which had a two and one half inch open end pipe with shut off valve and pressure chamber with gauges.

Regular pre-figured mathematical curves were made to figure the formula from pressure gauges to get gallons per minute when flowing and static pressures when the hydrant is shut down.

Such information is required by the National Board of Fire Underwriters and has a direct bearing on Albany's insurance and department rating. An engineer of a fire pumper must also have this information in order to determine the number of fire streams available and at what pressure and volume he may pump during an emergency.

This is another of the many and varied duties of the fire department not generally known to the average citizen and taxpayer. (Fire Department Photo.)

John Medeiros of Maday Meats No. 2 has announced winning tickets in the final drawing to observe his opening. Grocery winners are 054334, 054336, 0544378 and 054356. Winning a dinner was 054251.

TO PEARL HARBOR

Fireman James A. Savage, USN, son of Mr. and Mrs. Stanley A. Savage of 739 Jackson St., arrived in Pearl Harbor, Hawaii, recently aboard the USS McMorris, which has a new home port.

Sandy McCorduck of Kensington, who has been an operator at Karousel Koiffures on San Pablo in El Cerrito, has gone to Chicago to begin training as a stewardess with United Air Lines.

ANNUAL REPORT

Juvenile Crime Rate Drops In Albany; Other Police Activity Shows Increase

Albany Police Department, in 1964, held in jail 621 persons as compared to 416 in 1963, but the number of juveniles arrested dropped from 442 in 1963 to 254 in 1964, Police Chief Ralph Jensen indicates in his annual report now on file with Albany City Council.

The most frequent juvenile infraction was loitering (54). Thirty-four were in trouble for malicious mischief; 32 for petty thefts, and 25 for liquor law violations. Twenty-seven were runaways.

The 22-member department drove 121,321 miles and handled 7,147 cases as part of a total of 82,050 miscellaneous activities during 1964, Jensen said. General activity in 1964, reflected in the summary of general reports, was up by nearly 10,000 calls over 1963. Eight police vehicles travelled 3,774 more miles in 1964 than in 1963.

Adult arrests included drunk, 192; burglary, 27; drunk driving, 55; drunk in or about a vehicle, eight; petty theft, 23; felony drunk driving, one; grand theft, five; contributing to the delinquency of a minor, five; assault with a deadly weapon, six; prostitution, one; check charges, 12; battery, 13; disturbing the peace, 12; auto theft, 24; robbery and forgery, three each. Sixty-nine persons were arrested on outside warrants.

Police were called 54 times to take persons to the hospital in a squad car and 163 times on ambulance runs. They assisted in 129 miscellaneous traffic difficulties, directed traffic on 113 fire calls and 74 inhalator calls.

One auto fatality, Dec. 22, when a car driven by Emile Lacombe of Berkeley struck a parked truck at Portland and Pomona, killing Lacombe, was reported.

The report lists 2,674 calls involving persons and property; 2,179 miscellaneous activities, and 1,506 penal code violations. There were 376 violations of city ordinances and police performed 412 miscellaneous services.

Inspectors handled 467 cases last year, including 130 forged or fictitious checks and 126 petty thefts. Following investigation, 15 cases proved unfounded. The division cleared 142 of the cases, arresting 114 persons. They cleared 39 cases and arrested 47 persons for other departments.

Of the $60,213.68 reported lost and stolen, they recovered $57,990.60. Of $2,999.35 in forged and fictitious checks, restitution in the amount of $1,171.94 is reported.

Police charged 4,412 motorists with violations of the California Vehicle Code, and 2,975 with violations of city traffic ordinances.

Thirty home burglaries, 42 business burglaries and 10 auto burglaries were investigated by the department. Thirty-eight autos were stolen here last year. Five people committed suicide; eight attempted to end their own lives. Three hundred and thirty-five citizens were charged with disturbing the peace; 188 with malicious mischief. Fifty-four prowlers and four peepers were reported and there were seven cases of indecent exposure. Seventy-six persons called to say they were frightened; seven were escorted to their destination, and 113 domestic fights were reported.

Officers logged 72,839 radio calls, went out on 195 street light and water leak calls, released 12 impounded automobiles, mailed seven reports to Herrick hospital and watched over 498 homes of vacationing Albany residents.

There were 2,169 moving violations, 1,320 non-moving violations and 3,898 parking violations in 1964. Six were arrested in 1 auto-pedestrian accidents; 89 in 176 auto accidents involving property damage, and 30 arrested in 39 injury auto accidents. Eeve injury accidents involving car and fixed objects resulted in tw arrests. Eight auto-motorcycl accidents and 14 auto-bicycle a cidents were reported, as was on auto-train collision. One hundre and thirty-five arrests were mad in 278 accidents. Sixty-six male and 39 females were injured i Albany accidents last year.

On Dec. 31, 1964, Albany polic identification bureau had finge print files on 7,912 criminals ar 3,093 civilians and had 5,517 crir inal mug shots on file.

The animal control deportme picked up 135 live dogs, turne over 132 to Berkeley Humane s ciety (three were reclaimed). picked up 133 live cats, turne all over to the humane societ Forty-five dogs and six cats we impounded for bite observatior Total fees collected were $378.

Bicycle fees collected in 19 were $700.70. As of Dec. 31, 196 the bicycle department had cumulated registrations of 9,4 bicycles.

HORNED LIZARD

When the Pacific horned liza is frightened, reports the Natic al Automobile Club, it squi blood out of its eyes.

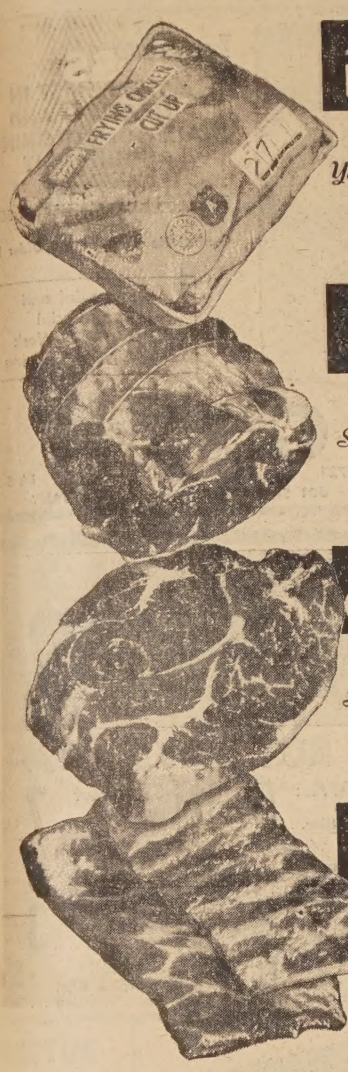

Manor House, Grade A Frying Chickens
CUT UP or SPLIT
Your Choice —Pound **35¢**

Lean! Tasty! Boneless! Crossrib Roasts
U.S.D.A. CHOICE GRADE
Steer Beef —Pound **89¢**

Boneless! Tender! Tasty! Chuck Pot Roasts
U.S.D.A. CHOICE GRADE
Steer Beef —Pound **79¢**

Small! Lean! Meaty! Pork Spareribs
2 to 3 POUND SIDES
—Pound **53¢**

Navel Oranges
Large Size, California-Grown
10 Lbs. 79¢

Large Artichokes
Fancy Globe Variety
4 for 49¢

Yellow Onions	Waldorf Pack	4 Lb. Bag 29¢
Lettuce	Red, Butter or Romaine—Your Choice	2 for 29¢
Cherry Tomatoes	12-oz. Baskets—Each	29¢
Cucumbers	Crisp and Fresh	3 for 39¢
Bunch Spinach	Large, Clean Bunches	3 for 29¢
Mustard Greens	Fresh Full Bunches	3 for 29¢
Fancy Carrots	Tender Clip-Tops	3 Lbs. 29¢
Celery Root	Serve Hot or Cold—Lb.	15¢
Cauliflower	Large, Snowy White Heads—Each	29¢
Choice Bananas	Golden Ripe Fruit	3 Lbs. 39¢
Juice Blend	Vita-Pakt, Orange—Quart Decanter (48-oz. Decanter 69c)	49¢

Hardy Blooming Shade Azaleas
Now in Bud & Bloom
Large Selected Plants —Each **99¢**

New Loamite PLANT FOOD
Convenient Briquet Type
Minimum Count... 55 Briquets
3-lb. Pkg. **$1.29**

ASPARAGUS
Large Green Spears
Special
2 Lbs. 39¢

Bisquick Betty Crocker—40-oz. Package (Biscuit Mix, Mrs. Wright's—40-oz. Package 27c) **29¢**
Pork & Beans Van Camp's—31-oz. Can **5 for $1**
Knorr Soups Assorted—Regular Package **3 for $1**
Detergents Parade or Su-Purb—Giant Pkg. **49¢**
Zee Napkins White or Assorted 80's Package **10¢**
Nestle's Quik 2-lb. Can **69¢**

Edwards Coffee
Regular or Drip
2 Pound Can $1.19

EDWARDS	1-Pound Can	69c
EDWARDS	3-Pound Can	$1.77
Nob Hill Coffee	1-lb. Bag 67c	2-lb. Bag $1.17
Airway Coffee	1-lb. Bag 65c	2-lb. Bag $1.15
Safeway Instant Coffee	50-oz. Glass	$1.15
MJB Coffee	Vacuum Packed—1-lb. Can	79c
MJB Coffee	Vacuum Packed—2-lb. Can	$1.57
MJB Tree Tea	Black—Carton 48 Bags	49c
MJB Instant Coffee	6-oz. Glass	79c
Pream Instant Creamer	3½-oz. Glass	30c

LENTEN SPECIALS

Macaroni Perfection—Economy Pak Elbow—4-lb. Package **69¢**

Long Spaghetti	Perfection—Economy Pak—4-lb. Package	69¢
Wide Egg Noodles	Perfection—Economy Pak 24-oz. Package	49¢
Mushroom Sauce	Riviera—7½-oz. Can	6 for $1
Tomato Sauce	Del Monte, With Mushrooms—8-oz. Can	2 for 25¢
Erlands Mushrooms	Pieces & Stems—4-oz. Can	2 for 55¢

Green Giant Peas	New Style—17-oz. Can	4 for 89¢
Green Asparagus Spears	Green Giant 19-oz. Can	55¢
Large Prunes	Town House—2-lb. Package	49¢
Extra Long Grain Rice	Town House—5-lb. Pkg.	89¢
Danish Margarine	Borden's—1-lb. Carton	43¢
Macaroni & Cheddar	Betty Crocker—8-oz. Pkg.	49¢

CASSEROLES
Utility Dish (2-Quart Size) Regular $1.10
Covered Casserole (1½-Quart Size) Reg. $1
YOUR CHOICE—EACH **88¢**

Cream O' The Crop
Grade AA Eggs

Add An Egg To Your Favorite Recipe!
LARGE SIZE Carton Dozen **35¢**
Medium Size Carton Dozen 3 Dozen 89¢
Extra-Large Size Carton Dozen 39c

Safeway Takes Pride in having a part in bringing you the S. F. Symphony Broadcast. Jacob Krackmalnick will be the guest violinist on the March 12 broadcast over RADIO STATION KKHI (1550 am, 95.7 fm)

Hunt's Tomato-Rama
Tomato Juice
32-oz. Can **5 for $1**

Tomato Paste	6-oz. Can	2 For 25c
Italian Style Tomatoes	Peeled 28-oz. Can	37c
Solid Pack Tomatoes	Peeled 28-oz. Can	31c
Chili Pepper Catsup	Sniders 14-oz. Bottle	2 For 29c

Tomato Sauce
8-oz. Can **6 for 39¢**

NOW GET MORE BREAD FOR THE SAME MONEY!
Mrs. Wright's and Skylark Breads Are Increased in Weight But Not in Price
Small Loaf, Now 1 Lb. • Large Loaf, Now 1½ Lbs.

Fig Newtons	Nabisco—16-oz. Package	45¢
Graham Crackers	Busy Baker—1-lb. Pkg. (2-lb. Package 69c)	35¢
Layer Cakes	Cozy Kitchen—German Chocolate or Banana—25-oz.—Each	98¢

*From The Bottle Shop
86 PROOF BOURBON Old Calhoun Reserve, Straight—½-Gal. **$8.99**
80 PROOF VODKA Kavlana—5th Bottle **$2.69**
*AVAILABLE IN LICENSED STORES ONLY

WE GIVE BLUE CHIP STAMPS!

SAFEWAY

Advertised Prices Effective Wednesday thru Saturday, March 10, 11, 12, 13, in ALBANY

Scores of Prizes Offered At Dimes Fashion Show

Donors of prizes for the "Easter Parade" fashion show for the March of Dimes March 18 have been listed by Prize Chairman Marion Griffing.

The show begins at 7:30 next Thursday at Albany Theatre. Ticket holders do not have to be present to win the prizes, but they have been asked to turn in the prize stubs before the show.

Those who have given prizes are Key Foods, Forster's Variety, Solano Jewelers, Wells Shoe Repair, Gay's Delicatessan, Evelyn's Beauty Shop, ABC Key and Lock, Bay Terrace Cleaners, Alert Cleaners, Walker's Pie Shop.

Theo Kann, J and A Doughnuts, Albany Theatre, Crescent Jewelers, East Bay Chevrolet, Albany Tire Shop, Albany Florist, Hollfelder's Jewelers, Corey's, Purcell's Apparel, Gaylord's, Highland Donuts, Hickory Pit, Style House Beauty Salon, Del Courtney TV.

Village Beauty Salon, Capwell's, Long's Drugs, Dagna's Market, Lennox Photo Service, Yolanda's Beauty Salon, Albany Bowl, Ellis-Olson Mortuary, BBB, Baskin and Robbins Ice Cream, Lou's Chevron Station, Mel-O-Dee Club, Discounts Unlimited, East Bay Auto Supply, Jim Woulfe Ford, Foley and Bonny, Call Brothers Jewelers, Cortese Pharmacy, Zinman's, Max's Liquors, Olson's Morwear Paints, Mary and Joe's, Marion Griffing, Merle Norman Cosmetics.

Sam's Pharmacy, Jay Vee Liquors, Rolling Pin Pastries, Red's Leather Goods, Pike's Repair Shop, New York Beauty Institute, Steven's Jewelers, OConnor and Walls, George Hooper, Color Corner, Security Savings and Loan, Solano Wave Shop, Park and Shop Markets, Famous Meats, Safeway, Monica's Flower Studio, Chicken Delight, Beauty Counselor, and Karousel Koiffures, Robert G. Dennis, Alena's Beauty Salon, Serb's Restaurant, and Friends of the March of Dimes.

Several of the firms donating prizes were too late to be included in the programs, which are being done by Ellis-Olson Mortuary.

North Berkeley Beauty School is doing hair fashions for the teenage hostesses.

BEAUTY AND BEASTS — Del Wisenor, center, and Jim Rodwell are Lions of the domesticated variety, mebers of Albany Lions club, which is spearheading ticket sales for the March of Dimes fashion show March 18. Yvonne Walkup, representing Ellis-Olson Mortuary, is shown purchasing a block of tickets for the social event. Rodwell is ticket chairman for the show. —Times Photo.

Albany service clubs and organizations represented on the general committee have been announced by Chairman Frank Ellsworth. They include Albany Lions Club; Native Daughters of the Golden West; Albany-North Berkeley Kiwanis Club; Alberito chapter, Business and Professional Women; Albany-El Cerrito Exchange Club; Albany Women's Club; Lady Maccabees; Albany Jaycees; and Albany Chamber of Commerce.

Ellsworth and Bill Johnson are co-chairmen. Jim Rodwell and Carl J. MacWilliams of Albany Lions Club are ticket co-chairmen. Mrs. Griffing's prize committee also includes Virginia Moody, Elizabeth Hansen and Josephine Matthews.

Those in charge of decorations are Jim Vogelman, John Pleich and Bill Garren, owner of the theatre. Robert Luoma is in charge of ramp construction; Gerald Nelson, finance; Jan Prins, posters and program cover; Sherman Clay, organ and organist; Irene MacWilliams and Dottie Angell, model assistants; Dorothy Larimer, publicity; Miriam Gilsenan and Susie Weiner, teen hostesses; Una Roderick, historian; Jordan Hiratzka, ushers; Della Madding, program layout.

Coordinator

Mrs. Robert (Jeanne) McFadden is coordinator for the "Easter Parade" show, which will last about an hour and feature spring fashions by famed New York designers, suedes and furs by Joseph's of Berkeley, jewelry by Call Brothers Jewelers and hair fashions by Karousel Koiffures and North Berkeley Beauty School. Spring plants and flowers will be provided by Flowerland Nursery.

Nora Hampton, fashion editor of the Oakland Tribune, will be volunteer guest commentator. Hal Denham is master of ceremonies.

Models include Mrs. Barry Runnion, Jr., Mrs. Larry Baum, Mrs. Ralph Jensen, Mrs. Emerson Ahlgren, Mrs. Myles O'Berto, Mrs. C. Brian O'Gorman, Mrs. McFadden, Mrs. Robert Berman, Mrs. William Koser, Mrs. Jack Purcell, Mrs. George Vila, Mrs. Eldon Wolf and Misses Cecelia Fulks, Sharon Dreyer, Judy Williams and Lorrene Baum.

Mrs. Henry Villa has offered her Gateview Avenue home as pre-show headquarters for models and the clothing, Mrs. McFadden said.

Tickets, $2 each which includes the movie, "The Pleasure of His Company," are available at Albany Theatre, Albany Chamber of Commerce, K. L. Peterson Realty, Albany Times or from any member of the committee or model.

Better results for less money—Times classified ads.

IN VIETNAM

Seaman Harry A. Beggio, USN, son of Mrs. Mary L. Beggio of 1138 Brighton Ave., and Seaman Ronald C. Black, USN, son of Mr. and Mrs. Charles V. Hurley of 618 Kains Ave., both of Albany, participated in the retaliatory air strike operations against North Vietnam while serving aboard the attack aircraft carrier USS Ranger, operating with the U.S. Seventh Fleet in the South China Sea.

ALBANY LODGE 686

Albany Masonic lodge 686, F&AM, will confer a first degree at 7:30 March 16 at Albany Masonic temple. Worshipful Master C. E. Noble has invited local and sojourning Masons to attend.

Keeping Up With The Tim

EL CERRITO 750

At 8 p.m. Monday, March 15, El Cerrito lodge 705 F&AM will be honored by a visit from Richmond chapter 113 of Royal Arch Masons under the direction of Abraham Jabor, inspector of 13th district. The most excellent companion of the Grand Chapter of Royal Arch Masons will deliver a message. Jo Fadda and her "Stars of Tomorrow" will present entertainment. Master Masons, their wives and friends are invited.

BOOK SECTION

At the Book Section meeting, Arlington Women's Club, Friday, March 12, 1:30 p.m., in Co[illegible] munity Church parlor, Mrs. [illegible] gene Gifford will review [illegible] of the current books. [illegible] ford, librarian at the [illegible] keley branch library, [illegible] working at Berkeley libr[illegible] 18 years. Hostesses will [illegible] D. D. Davis and Mrs. [illegible] Kilpatrick.

NDGW FASHION SHOW

Albany Parlor 260, NDG[illegible] mittee for the fashion sh[illegible] at Chairman LaVerne [illegible] home to "plot and plan" [illegible] a "Mermaid in Mink" [illegible] the show was born! It [illegible] April 2 at El Cerrito City Cl[illegible]

CONTACT ME!

...to find out how much you may save on car insurance

HANK PERALA
1110 SOLANO AVE.
526-4961

STATE FARM MUTUAL
AUTOMOBILE INSURANCE COMPANY
Home Office: Bloomington, Illinois

ASTHMA
ASK ABOUT NEPHRON INHALANT, A PLEASANT AND PROMPT RELIEF EVEN FROM THE MOST DISTRESSING SYMPTOMS
ALBANY PHARMACY
847 San Pablo Ave.

Richard's Jewelers
1272 Solano LA4-6860
ALBANY

LABOR
over letters? Forget it, and talk with far away loved ones by Long Distance Telephone instead. Rates are low, you know, and nothing says YOU like your voice.
Pacific Telephone
Reminder: To complete your calls more quickly, dial them direct.

Rose's Barber Shop
2018 University Ave.
8:00 a.m. to 6:00 p.m.
Monday through Saturday
3 Barbers — Haircuts $1.80

Albany Church of Christ
1370 Marin Avenue
Evangelist — Max Crumley
Sunday Services
Classes ..... 10:00 a.m.
Worship ..... 11:00 a.m.
Worship ..... 6:30 p.m.
WELCOME

DR. E. A. OGDEN, D.C.
1652 Solano Ave., Albany
• Chiropractic Adjustings
• Colonic Irrigation
• Physical Therapy
A CAREFUL ANALYSIS OF YOUR HEALTH PROBLEMS
Office Hours:
12:30 to 6 P.M. DAILY
Evenings by Appointment
Closed Thursday
TELEPHONE 526-9361

MORWEAR PAINTS
SERVING Berkeley—Albany El Cerrito, Richmond
• Wallpaper
• Art Supplies
• Paint Supplies
• Unfin. Furniture
Olson's Morwear
PAINT STORE
RENTALS ON: Floor Sanders Carpet Cleaners—Spray Guns and Other Tools
525-1227
1178 SOLANO AVE., ALBANY

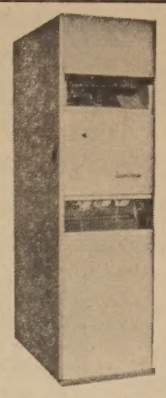

Fraser-Johston
THE FINEST IN HEATING AND AIR CONDITIONING EQUIPMENT
FURNACE & WATER HEATER SERVI[illegible]
Specializing in Central Heating for the Older Ho[illegible]
Residential and Commercial Sheet Metal Work and Air Conditioning
GRANHOLT SHEET METAL
LA 5-5721 LA 5-57[illegible]
501 SAN PABLO AVE. ALBANY

Check Into... America's No.1 Van!

✓ Savings!
✓ Selections!
✓ Trade-Ins!
✓ Fast Delivery!
✓ Easy Financing!
✓ Best Deals!

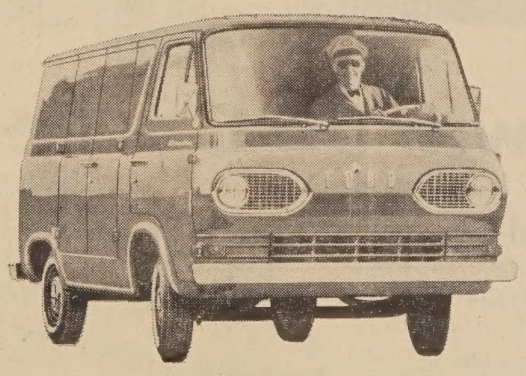

FORD ECONOLINE VAN!

BEST FOR PERFORMANCE New, optional 240-cu. in. Six gives you up to 48% more power...it's the most powerful Six in any van! The standard 170-cu. in. Six gives you 23% more power than last year's engine.

BEST FOR ECONOMY More than 250,000 Econolines are on the road...a fact that testifies to Econoline's economy. The improved 170-cu. in. Six gives 15% better fuel economy. You also save with low maintenance costs.

While you're at it check out the new Pickup and the new Ranchero!

New smooth riding Twin-I-Beam Pickup!
Ford gives you two front axles to share the shocks...smooth the road. Forged-steel radius rods anchor the front end, extend tire life. This suspension combines the durability of two I-beam axles with the smooth ride of independent suspension.

Sporty Ranchero with new V-8 power!
Improved performance with four great engines up to the 289-cu. in. 4-venturi V-8...three fine transmissions. Ranchero is budget priced and has great style for town or country prestige pickup operations.

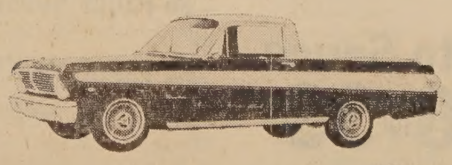

COME IN NOW FOR—BEST DEALS
BEST SELECTIONS • TOP TRADES • EASY FINANCING!
FORD DEALERS FDAF ADVERTISING
JIM WOULFE FORD, INC.
836 San Pablo Ave., Albany, Calif.
"Our A-1 Used Cars Save You Money Too"

Shop these Top food Values

MADAY MEATS
All Our Meats are Satisfaction Guaranteed for Tenderness and Flavor
SWIFT TRU-TENDER STEER BEEF
Meat Dept. Open Sunday and Nights 7 Days a Week

DISCOUNT MEAT PRICES

TENDER Chuck Roast 35¢ lb

ROUND STEAKS Full Cut · Swift Tru-Tender 79¢ lb
FRYING CHICKEN Calif. Grown, Whole Body 33¢ lb
CHUCK STEAKS Center Cut, Swift Tru-Tender 39¢ lb
Boneless Cross Rib Roast Oven 75¢ lb
GROUND CHUCK Always Fresh 2 lbs. $1
Boneless POT ROAST Swift Tru-Tender 65¢ lb
Tender RIB STEAK Well Trimmed 79¢ lb
PRIME RIB ROAST Swift Tru-Tender 69¢ lb
SHORT RIBS OF BEEF English 33¢ lb
Roneless STEW MEAT Real Lean 69¢ lb
SLICED BACON Platter Style, (49c lb.) 2 lbs. 89¢
VEAL SHOULDER CHOP 49c Lb.
VEAL RIB STEAKS 79c Lb.
VEAL CROSS RIB ROAST 79c Lb.
VEAL Pot Roast - Boneless 69c Lb.
VEAL STEW - Boneless 69c Lb.
VEAL SHORT RIBS 29c Lb.
TURKEY DRUMSTICKS Fresh Frozen 29¢ lb
SMOKED PICNIC HAM Whole 27¢ lb

MEAT AD EFFECTIVE
March 10 to 17
7 FULL DAYS

Libby's BEST BUY DAYS Libby's

PEACHES Halves, Sliced No. 2½ Size 4 For $1
FRUIT COCKTAIL No. 303 Size 5 For $1
GRAPEFRUIT SECTIONS No. 303 Size 4 For $1
PEARS HALVES No. 303 Size 4 For $1
PINEAPPLE SLICED No. 1¼ Size 5 For $1
DRINK P.A.-Grapft. 46 Oz. Size 3 For 89¢
Green Beans WHOLE No. 303 Size 4 For $1
CORN Whole - Cream No. 303 Size 6 For $1
Sauerkraut No. 303 Size 7 For $1
VIENNA SAUSAGE 4 Oz. Size 5 For $1
CORN BEEF HASH 15 Oz. Size 3 For $1
SALMON BUMBLE BEE No. 1 Tall Can 59¢

SKIPPY DOG FOOD No. 1 Can 10 FOR 89¢
COTTAGE CHEESE TUTTLE Pint 29¢
CRAB Of the Sea Fancy 59¢
CANNED SHRIMP ALASKAN BAY Tiny, Clean 39¢
LADYS CHOICE Dill Pickles 22 Oz. Reg. or Kosher 3 for $1

KEY Foods
747 San Pablo Ave.
Prices Effective March 10, 11, 12, 13

Frozen Foods
MIXED VEGETABLES River Valley 6 FOR $1
FISH STICKS River Valley 59¢
ORANGE JUICE River Valley 4 FOR 89¢

BUTTER Sylvester 69¢
CRAB or SHRIMP COCKTAIL BOB OSTROW 29¢
Oven Magic OVEN CLEANER Reg. 89c 1 Lb. 49¢
PERMA-GUARD Household & Garden Insecticide Reg. $1.39 Giant Size 79¢
CHEF BOY-R-DEE Chili Pizza Mix 3 for 99¢

COFFEE ALTA 59¢ lb
EGGS SYLVESTER Medium - Grade A 3 Doz. $1

YOUR "KEY" TO FRESH PRODUCE
GRAPEFRUIT 8 Lb. Cello Bag 49¢
Yellow ONIONS 3 lbs. 19¢
Crisp LETTUCE 3 For 39¢
CAULIFLOWER Snowball 19¢
BELL PEPPERS 29¢ lb
Fresh SPINACH 10¢ Bunch